

Latitude 38° 55'

885 S
20 W

Longitude 80° 55'

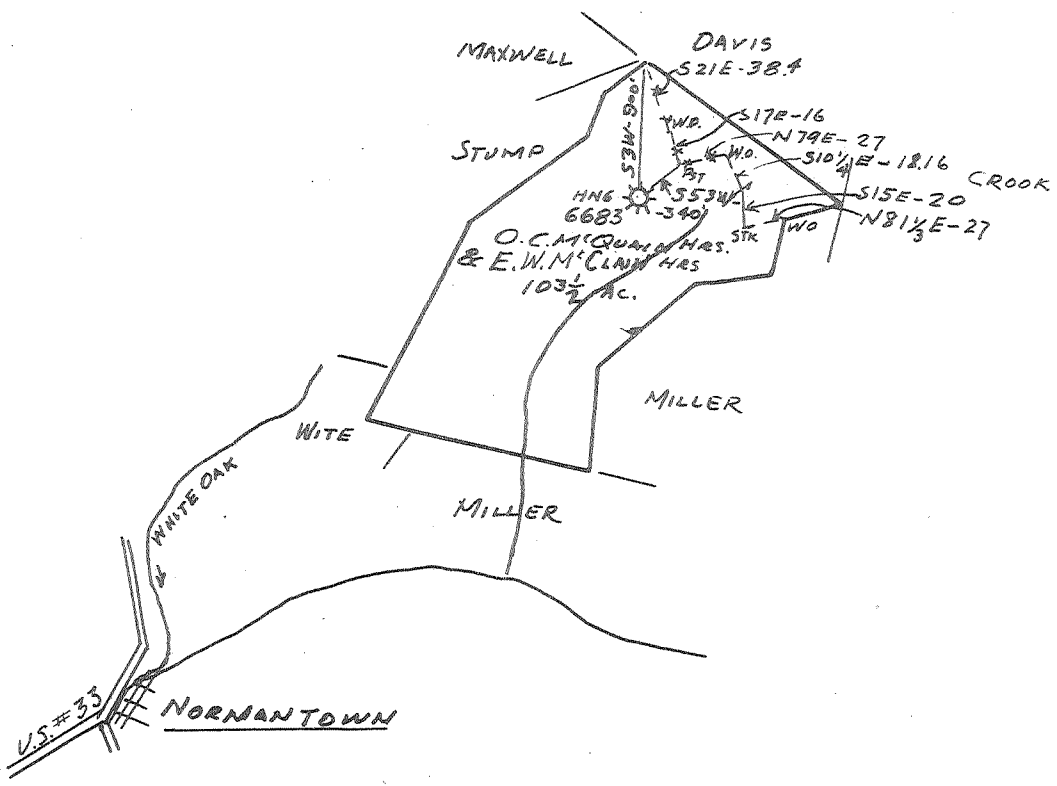

New Location ..
 Drill Deeper
 Abandonment

Company GLEN W. ROBERTS
 Address ELIZABETH, WEST VIRGINIA
 Farm O.C. McQUAIN HRS & E.W. McCLAIN HRS.
 Tract 103 1/2 Acres Lease No. _____
 Well (Farm) No. _____ Serial No. HOPE 6683
 Elevation (Spirit Level) 985 FT
 Quadrangle GLENVILLE
 County GILMER District CENTRE
 Engineer Glen W. Roberts
 Engineer's Registration No. 860
 File No. _____ Drawing No. _____
 Date 10-7-58 Scale 1 IN = 80 POLES

STATE OF WEST VIRGINIA
 DEPARTMENT OF MINES
 OIL AND GAS DIVISION
 CHARLESTON

WELL LOCATION MAP
 FILE NO. GIL-431-R

+ Denotes location of well on United States Topographic Maps, scale 1 to 62,500, latitude and longitude lines being represented by border lines as shown.
 - Denotes one inch spaces on border line of original tracing.



538

STATE OF WEST VIRGINIA
DEPARTMENT OF MINES
OIL AND GAS DIVISION

Quadrangle Glenville
Permit No. 131-A

WELL RECORD

~~Oil~~ Gas Well (KIND)

Company Glen W. Roberts
Address Elizabeth W. Va.
Farm McQuain Heirs Acres 104
Location (waters) R. McQuain D.S. & E.V.M. Heirs (D.S.)
Well No. Hope Nat. Gas Co. #6683 Elev. 985
District Center County Gilmer
The surface of tract is owned in fee by _____
Address _____
Mineral rights are owned by McQuain Heirs
Address Glenville W. Va.
Drilling commenced March 30, 1925
Drilling completed July 3, 1925
Date Shot _____ From _____ To _____
With _____
Open Flow /10ths Water in _____ Inch
/10ths Merc. in _____ Inch
Volume _____ Cu. Ft.
Rock Pressure _____ lbs. _____ hrs.
Oil _____ bbls., 1st 24 hrs.
WELL ACIDIZED _____
WELL FRACTURED _____

Casing and Tubing	Used in Drilling	Left in Well	Packers
Size			Kind of Packer
16			
13			
10			Size of
8 3/4	<u>317'</u>		
6 5/8	<u>885' 11"</u>	<u>897' 11"</u>	Depth set
5 3/16	<u>1762' 6"</u>		
3			Perf. top
2		<u>1692' 1"</u>	Perf. bottom
Liners Used			Perf. top
			Perf. bottom

CASING CEMENTED _____ SIZE _____ No. Ft. _____ Date _____

COAL WAS ENCOUNTERED AT _____ FEET _____ INCHES
_____ FEET _____ INCHES _____ FEET _____ INCHES
_____ FEET _____ INCHES _____ FEET _____ INCHES

RESULT AFTER TREATMENT _____
ROCK PRESSURE AFTER TREATMENT _____
Fresh Water _____ Feet _____ Salt Water _____ Feet _____

Formation	Color	Hard or Soft	Top	Bottom	Oil, Gas or Water	Depth	Remarks
Dunkard sand B			560	575	<u>Gas</u>	565	
Salt sand 1			870	940			
2			1280	1329	Gas	1320-25	
3			1455	1491			
Maxon sand			1633	1660	Gas	1636	
Big Lime			1745	1820			
Injun sand			1820	1900	Gas	1822	
			Total Depth	1950'			
			Filled To	1660'			

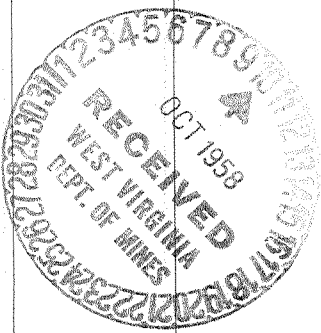

DEC 20 1958

