

Latitude 39° 00'

2.215
2.72 W

2.23 S
2.75 W

L. D. CRITES

MARY B. WERNER

AMERICA BOYLEN

244 A

Well #5171
El. 819'

Well #5925
El. 976'

JOHN HARDMAN

JOHN

GAINER

LOUIS FORGUSON

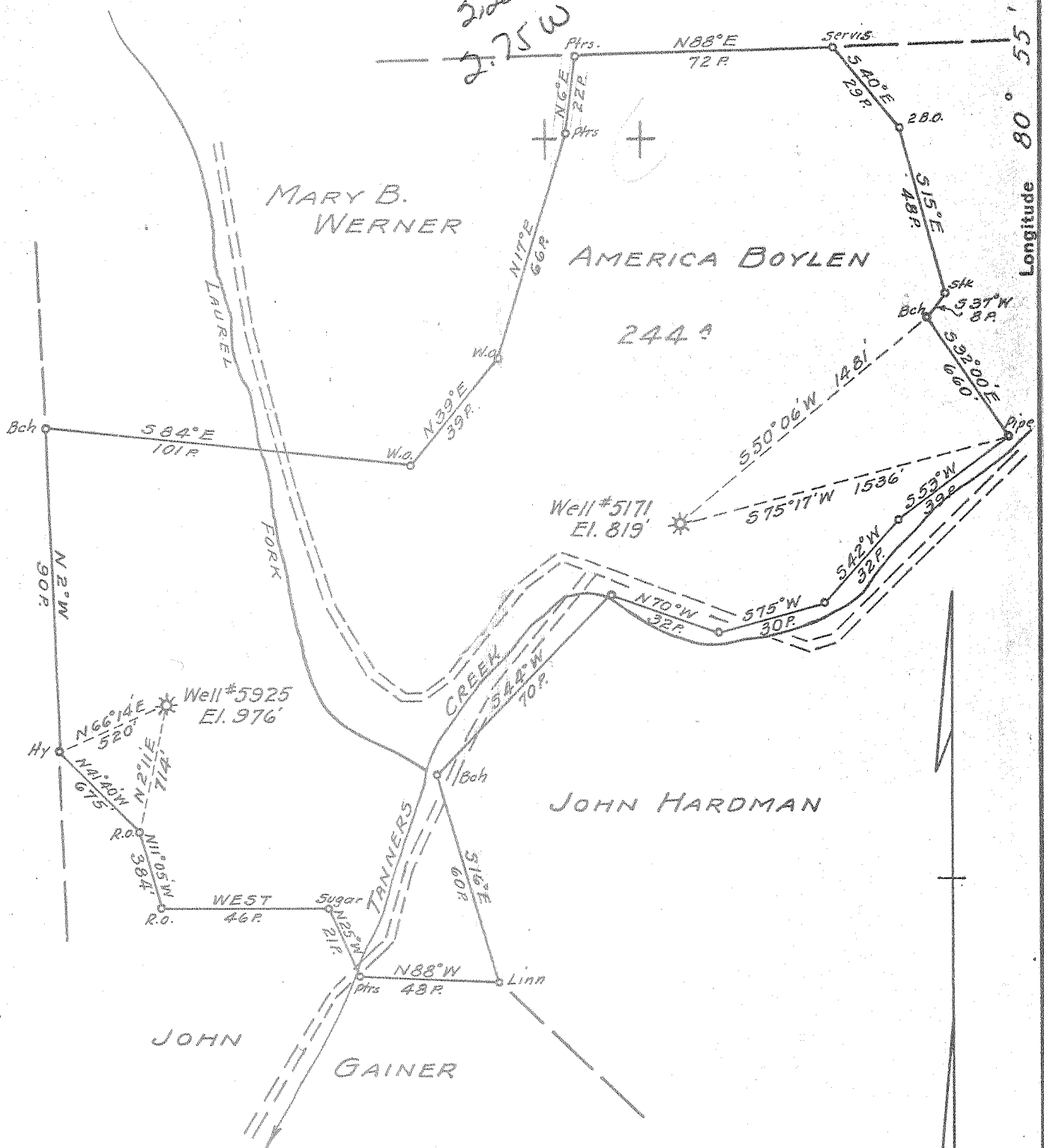

- New Location...
- Drill Deeper.....
- Abandonment..... 5171

Map Sh. 87 Sq. 5-33 W-21 F.B. 771 P. 2 & 3

Company HOPE NATURAL GAS CO.
 Address CLARKSBURG, W. VA.
 Farm AMERICA BOYLEN
 Tract _____ Acres 244 Lease No. 13029
 Well (Farm) No. _____ Serial No. AS SHOWN
 Elevation (Spirit Level) AS SHOWN
 Quadrangle GLENVILLE
 County GILMER District DE KALB
 Engineer W. M. Bowers
 Engineer's Registration No. 900
 File No. _____ Drawing No. _____
 Date OCT. 19, 1955 Scale 1" = 40 P.

STATE OF WEST VIRGINIA
 DEPARTMENT OF MINES
 OIL AND GAS DIVISION
 CHARLESTON

WELL LOCATION MAP

FILE NO. GIL-422-A-#5171

+ Denotes location of well on United States Topographic Maps, scale 1 to 62,500, latitude and longitude lines being represented by border lines as shown.

- Denotes one inch spaces on border line of original tracing.



STATE OF WEST VIRGINIA
DEPARTMENT OF MINES
OIL AND GAS DIVISION

528

Quadrangle Glenville

WELL RECORD

Permit No. 5000

Oil or Gas Well Gas
(KIND)

Company Hope Natural Gas Company
Address 445 West Main St., Clarksburg, W.Va.
Farm America Boylen Acres 244
Location (waters) _____
Well No. 5171 Elev. 819
District DeKalb County Gilmer
The surface of tract is owned in fee by _____
Address _____
Mineral rights are owned by _____
Address _____
Drilling commenced 4-27-18
Drilling completed 5-27-18
Date Shot 6-3-18 From 1819 To 1826
With 20 Qts.
Open Flow _____ /10ths Water in _____ Inch
_____ /10ths Merc. in _____ Inch
Volume _____ Cu. Ft.
Rock Pressure _____ lbs. _____ hrs.
Oil None _____ bbls., 1st 24 hrs.
Fresh water No record feet _____ feet
Salt water do feet _____ feet

Casing and Tubing	Used in Drilling	Left in Well	Packers
Size			Kind of Packer
16			
13			
10			Size of
8 1/4	876	876	
6 5/8	1732	1732	Depth set
5 3/16			
3			Perf. top
2			Perf. bottom
Liners Used			Perf. top
			Perf. bottom

CASING CEMENTED _____ SIZE _____ No. Ft. _____ Date _____
No Cementing
None
COAL WAS ENCOUNTERED AT _____ FEET _____ INCHES
_____ FEET _____ INCHES FEET _____ INCHES
_____ FEET _____ INCHES FEET _____ INCHES

Formation	Color	Hard or Soft	Top	Bottom	Oil, Gas or Water	Depth Found	Remarks
Little Dunkard			600	645			
Big Dunkard			760	800			
Gas Sand			840	955			
First Salt			988	1076			
Second Salt			1112	1152			
Maxon			1339	1417			
Little Lime			1650	1675			
Pencil Cave			1675	1686			
Big Lime			1686	1757	Gas	1696'	
Big Injun			1757	1836	Gas	1819'	
BEREA			2140	2152			
Total Depth				2198'			
(Well was filled back to 1851' Present total depth)							

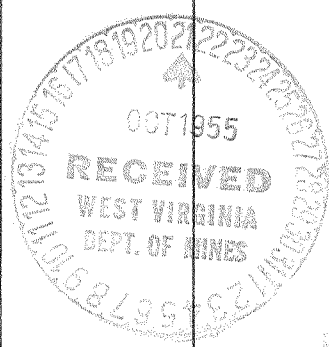

October 20, 1955

JUNE 21 1956

Hope Natural Gas Company

B. F. NUZUM
General Superintendent
By Pailey