

mm

Latitude 39° 10'

# 1	5.23 S
	3.9 W
# 2	5.07 S
	3.93 W

1
2
3

Longitude 80° 40'

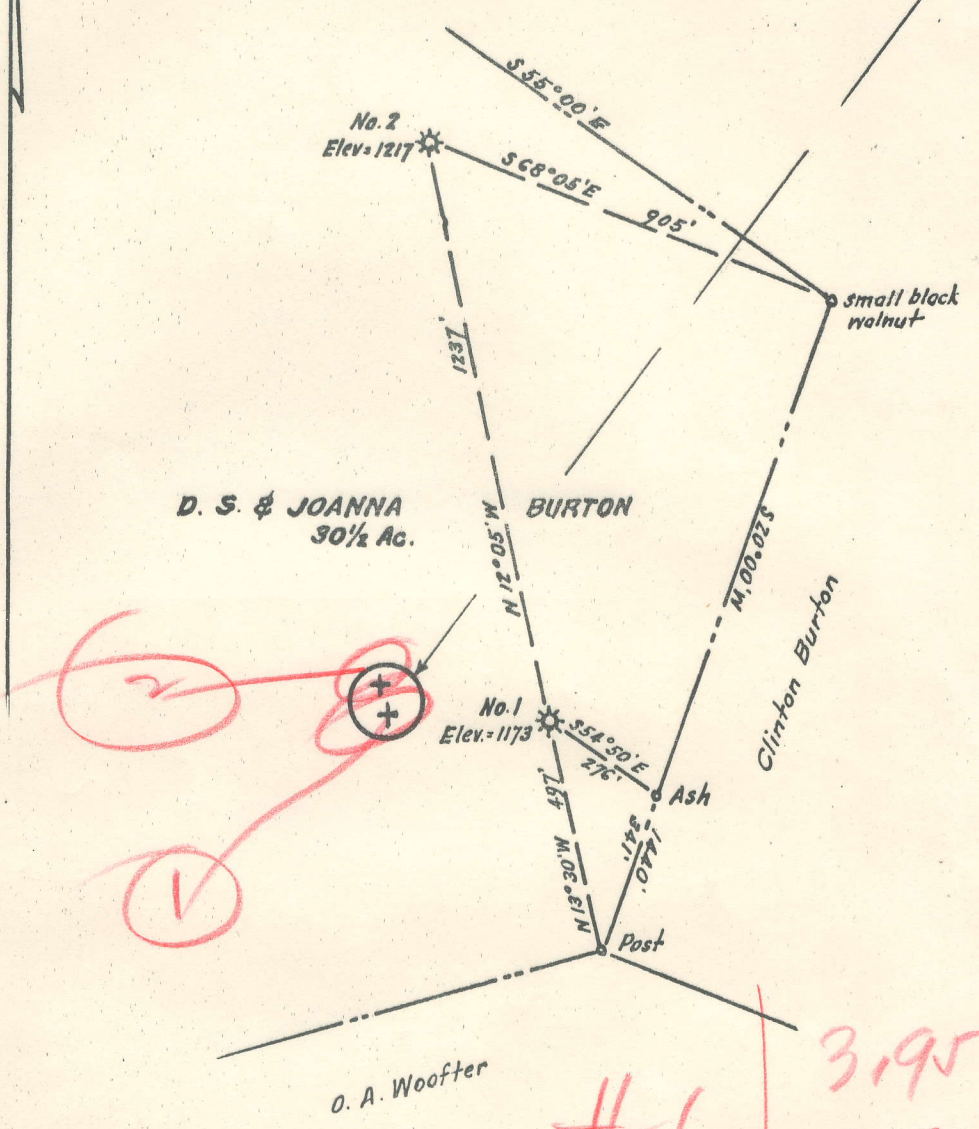

Wells owned by Dum-Mar Oil & Gas Co. of Waynesburg, Penna.

# 1	3.95 W
	5.3 S
# 2	4.0 W
	5.14 S

New Location...
 Drill Deeper...
 Abandonment...

NOV 9 1953

No coal
Surface :- Mrs. Joanna Burton, New Milton, W. Va.

Company FRED L. MOBLEY
 Address 602 1/2 Hillcrest, Parkersburg, West Va.
 Farm D.S. & Joanna Burton
 Tract _____ Acres _____ Lease No. _____
 Well (Farm) No. One & Two Serial No. _____
 Elevation (Spirit Level) No. 1 = 1173 No. 2 = 1217
 Quadrangle Vadis
 County Gilmer District Tray
 Engineer W. A. Hoeltje
 Engineer's Registration No. 1227
 File No. _____ Drawing No. _____
 Date October, 1953 Scale 1" = 400'

STATE OF WEST VIRGINIA
 DEPARTMENT OF MINES
 OIL AND GAS DIVISION
 CHARLESTON

WELL LOCATION MAP
 FILE NO. GIL-405-A-#1
GIL-406-A-#2

+ Denotes location of well on United States Topographic Maps, scale 1 to 62,500, latitude and longitude lines being represented by border lines as shown.

- Denotes one inch spaces on border line of original tracing.

D.S. & JOANNA BURTON TRAS 189 - FRED L. MOBLEY - GIL-405-406-A

WELL RECORD

Well No. 1 Location Parham, La.
 Owner E. L. Jordan
 Date Started 1929
 Depth 2050'
 Diameter 18"
 Casing 2 1/2"
 Liner 2 1/2"
 Completion Date 5/23/29
 From 2003' to 2050'
 Flow 18 gpm Water in 3" inch
 Pressure 200' Time 1 hr
 Water 18 feet Time 1 hr
 Water 18 feet Time 1 hr

Description	Color	Hard or Soft	Temperature	Bottom	Oil, Gas or Water	Depth Found	Remarks
Big Injuns			2155	2155	Gas 206'	2080'	12 1/2" P"
Big Injuns			2186	2186			
Total Depth:				2176			

RECEIVED
 OCT 22 1929
 11 1/2
 11 1/2

AFFIDAVIT OF PLUGGING AND FILLING WELL

AFFIDAVIT SHOULD BE MADE IN TRIPPLICATE. ONE COPY WALKER TO THE DEPARTMENT, ONE COPY TO BE RETURNED BY THE WELL OPERATOR AND THE THIRD COPY (AND EXTRA COPIES IF REQUIRED) SHOULD BE MAILED TO EACH COAL OPERATOR AT THEIR RESPECTIVE ADDRESSES.

COAL OPERATOR OR OWNER: Dunn War Oil & Gas Co.
 NAME OF WELL OPERATOR: c/o Fred Mobley
 ADDRESS: 602 1/2 Hillcrest Terrace, Parkersburg
 ADDRESS: Dec. 3, 1953 19 W. Va.
 COAL OPERATOR OR OWNER: _____
 ADDRESS: _____
 LEASE OR PROPERTY OWNER: _____
 ADDRESS: _____
 WELL AND LOCATION: Troy District
Gilmer County
 Well No. 1
D. S. & Joanna Burton Farm
 STATE INSPECTOR SUPERVISING PLUGGING: O. C. Howard, Grantville, W. Va.

AFFIDAVIT

STATE OF WEST VIRGINIA,

County of _____

Bill Lamb

vs.

and Othel Wright

being first duly sworn according to law depose and say that they are experienced in the work of plugging and filling oil and gas wells and were employed by Fred Mobley well operator, and participated in the work of plugging and filling the above well, that said work was commenced on the 11 day of Nov., 1953, and that the well was plugged and filled in the following manner:

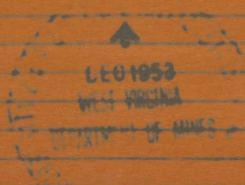
SAND OR ZONE RECORD	FILLING MATERIAL	PLUGS USED	CASING	
			***	***
FORMATION		SIZE & KIND	1850	1855
	Clay to top of tubing	2" tubing	1850	1855
	left in hole 1850. Cement & stone from 1800 to 1840	5 1/16 Casing	1680	170
	Brush bridge at 1600. Cement & stone to 1990. Clay 1990 to 1350. Cement & stone from 1350 to 1340. Brush bridge at 250. Cement & stone from 850 to 840. Clay to 600. Cement & stone 600 to 590. Bridge at 250. cement & stone to 240. Clay to surface.			
COAL SEAMS				
(NAME)				
(NAME)				
(NAME)				
(NAME)				
			DESCRIPTION OF MONUMENT	
			5 casing filled with Cement at top.	

and that the work of plugging and filling said well was completed on the 20 day of Nov., 19 53.

And further deponents saith not.

Othel Wright
Bill Lamb

Dec. 1953