

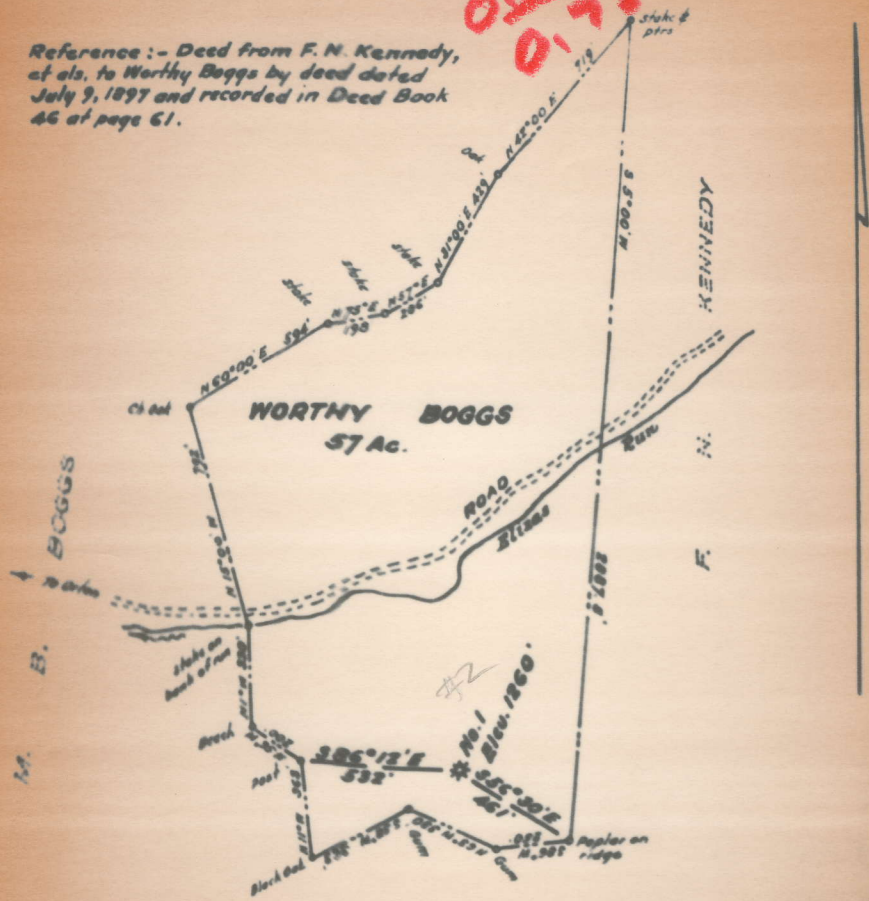

$\frac{0.118}{0.73} = 0.162$   
 $\frac{0.01}{0.73} = .014$

Reference :- Deed from F. M. Kennedy,  
 et als. to Worthy Boggs by deed dated  
 July 9, 1897 and recorded in Deed Book  
 46 of page 61.



Longitude 80° 55'

No coal in this vicinity

Surface is owned by Mrs. W. B. Boggs, whose  
 postoffice address is Orton, West Va.

Well formerly owned by Mullick Oil & Gas Co.

393A

- New Location
- Drill Deeper
- Abandonment

Company F. AND S. PIPE AND EQUIPMENT COMPANY  
 Address Chamber of Comm. Bldg., Charleston, W. Va

STATE OF WEST VIRGINIA  
 DEPARTMENT OF MINES  
 OIL AND GAS DIVISION



Reference :- Deed from F. N. Kennedy,  
 et als. to Worthy Boggs by deed dated  
 July 9, 1897 and recorded in Deed Book  
 46 of page 61.

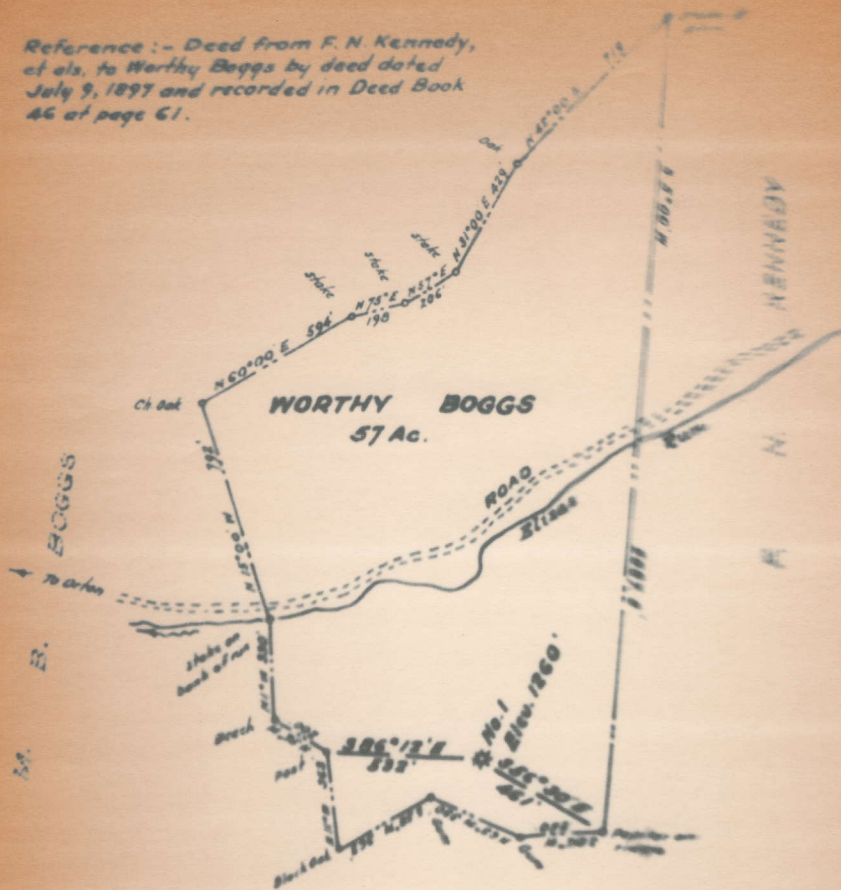

Longitude 80 43

No coal in this vicinity

Surface is owned by Mrs. M. E. Boggs, whose  
 postoffice address is Grafton, West Va.

Well formerly owned by Muddiman Oil & Gas Co.

New Location   
 Drill Deeper   
 Abandonment

61-393A

Company **F. AND S. PIPE AND EQUIPMENT COMPANY**  
 Address **Chamber of Comm. Bldg., Charleston, W. Va.**  
 Farm **Worthy Boggs**  
 Tract \_\_\_\_\_ Acres **57** Lease No. \_\_\_\_\_  
 Well (Farm) No. **One** Serial No. \_\_\_\_\_  
 Elevation (Spirit Level) **1260**  
 Quadrangle **Glenville**

STATE OF WEST VIRGINIA  
 DEPARTMENT OF MINES  
 OIL AND GAS DIVISION  
 CHARLESTON

WELL LOCATION MAP  
 FILE NO. **61-393-A**

✦ Denotes location of well in United States

Permit No.                       
 Company F. and S. Pipe Equipment Company  
 Address Charleston, W. Va.  
 Farm W. B. Rogers Acres 57  
 Location (waters)                       
 Well No. 2, Serial 33 Elev.                       
 District Center County Gilmer  
 The surface of tract is owned in fee by                       
 Address                       
 Mineral rights are owned by                       
 Address                     

Drilling commenced March 27, 1924  
 Drilling completed April 24, 1924  
 Date Shot                      From                      To                       
 With                       
 Open Flow                      /10ths Water in                      Inch  
                     /10ths Merc. in                      Inch  
 Volume                      Cu. Ft.  
 Rock Pressure                      lbs                      hrs.  
 Oil                      bbls., 1st 24 hrs.  
 Fresh water                      feet                      feet  
 Salt water                      feet                      feet

Casing and Tubing	Used in Drilling	Left in Well	Packers
Size			Kind of Packer
16			Hook wall
13			Size of 6/5/8 x 2"
10			
8 1/4	158		
6 1/4	810'	810'	Depth set 1767'
5 3/16			
3			Perf. top
2	2035'	2035'	Perf. bottom
Liners Used			Perf. top
			Perf. bottom

CASING CEMENTED                      SIZE                      No. Ft.                      Date                     

COAL WAS ENCOUNTERED AT                      FEET                      INCHES  
                     FEET                      INCHES FEET                      INCHES  
                     FEET                      INCHES FEET                      INCHES

Formation	Color	Hard or Soft	Top	Bottom	Oil, Gas or Water	Depth Found	Remarks
Little Dunkard			660	690			
Big Dunkard			785	915			
1st Salt Sand			1130				
2nd Salt Sand			1519				
Maxton Sand			1750	1797			
Little Lime			1822	1859			
Pencil Cave			1859	1872			
Big Lime			1872	1932			
Big Injun			1932	2035			





WEST VIRGINIA DEPARTMENT OF MINES  
OIL AND GAS DIVISION  
WORK ORDER

Well to be plugged and filled as follows:

WORK ORDER PREPARED BY THE DEPARTMENT OF MINES

Total Depth 2035'

Pull 2" tubing

Fill with clay from bottom to 1800'

Neat Cement 1800' - 1790'

5' crushed stone on cement plug - sealing hole completely through producing sand

SET A PERMANENT BRIDGE AT 1200' - a point in the Salt Sands

2 sacks neat cement and 5' crushed stone on bridge

Fill with clay to 840' - 30' below 6-5/8" casing

Neat Cement 840' - 830'

5' crushed stone on cement plug - sealing off all salt water

SET A PERMANENT BRIDGE AT 300'

2 sacks neat cement and 5' crushed stone on bridge

Fill with clay to surface

Erect marker such as is described in Rule 18, 1931 Regulations

To the Department of Mines  
Coal Owner or Operator,  
Lease or Property Owner.

Gentlemen:

This "work order" is submitted for your approval and concurrence and unless notified of your disapproval or non-concurrence, the undersigned will proceed with the plugging and filling of said well in the above described manner on the date stated in the notice of intention to plug and abandon the said well on opposite side of this sheet.

Very truly yours,

Well Operator.

No objections have been filed by the coal owner or coal operator, or any available adjacent lease or property owners or interposed by the Department of Mines to the manner herein described for the plugging and filling of the well above mentioned. Therefore, the same is hereby approved this

29th day of JULY, 1952, 19

DEPARTMENT OF MINES  
Oil and Gas Division

NOTICE OF INTENTION TO PLUG AND ABANDON WELL

(REQUIRED BY SECTION 8, ARTICLE 4, CHAPTER 22 OF THE CODE)

TO THE DEPARTMENT OF MINES,  
Charleston, W. Va.

\_\_\_\_\_  
Coal Operator or Coal Owner

\_\_\_\_\_  
Address

\_\_\_\_\_  
Coal Operator or Coal Owner

\_\_\_\_\_  
Address

\_\_\_\_\_  
Lease or Property Owner

\_\_\_\_\_  
Address

F. AND S. PIPE AND EQUIPMENT COMPANY  
Name of Well Operator

Room 504 - Chamber of Commerce Bldg.,  
Charleston, West Virginia  
Complete Address

JULY 29, 1952 19

WELL TO BE ABANDONED

CENTER District

CLIMER County

Well No. 2, Serial 33 38° 50'  
80° 55'

W. B. LOUIS Farm

Worley B 990

Inspector to be notified O. C. HOWARD - GRANTSVILLE - TELE. 108

Gentlemen—

The undersigned well operator is about to abandon the above described well and will commence

the work of plugging and abandoning said well on the date inspector is notified (which date shall not be less than five days after the day on which this notice so mailed is received, or in due course should be received by the Department of Mines).

This notice is given you in order that your respective representatives may be present at the plugging and filling of said well. You are further notified that whether you are represented or not represented the undersigned will proceed on that date, or shortly thereafter, to plug and fill said well in the manner required by Section 10, Article 4, Chapter 22 of the Code and given in detail on the reverse side of this notice, in "Work Order."

This notice is being mailed by registered mail to each of you at the above addresses on the above date.



Very truly yours,

F. AND S. PIPE AND EQUIPMENT COMPANY  
Well Operator

NOTE: Upon the abandonment of all wells drilled prior to June 1, 1929, a plat prepared by a registered engineer showing the district and county in which the tract of land is located, the name and acreage of same, the names of the owners and adjacent tracts, and the location of the about to be abandoned well, determined by survey, and the courses and distances of such well from two permanent points or landmarks on said tract, shall