

Latitude  $38^{\circ} 50' 00''$



0.870  
1.34w

Longitude  $80^{\circ} 52' 30''$

**Topo Location**

7.5' Loc. \_\_\_\_\_ 15' Loc. \_\_\_\_\_  
\_\_\_\_\_ (calc.) \_\_\_\_\_

Company F. E. S. Pipe & Equipment Co.

Farm Aaron B. Smith (S, serial 47)

15' Quad \_\_\_\_\_  
(sec.)

7.5' Quad Normantown

District Center

**WELL LOCATION PLAT**

County 021 Permit 30390

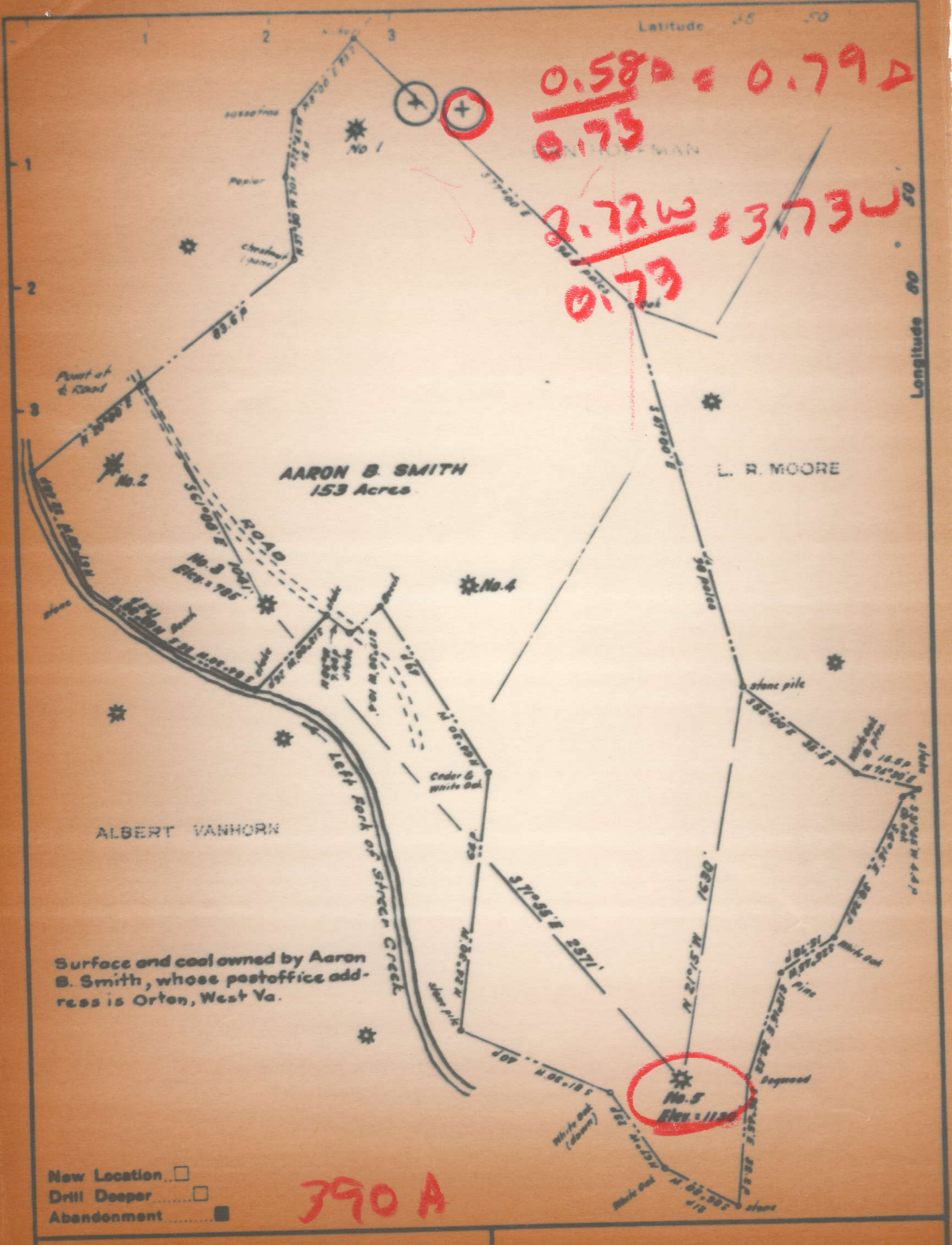



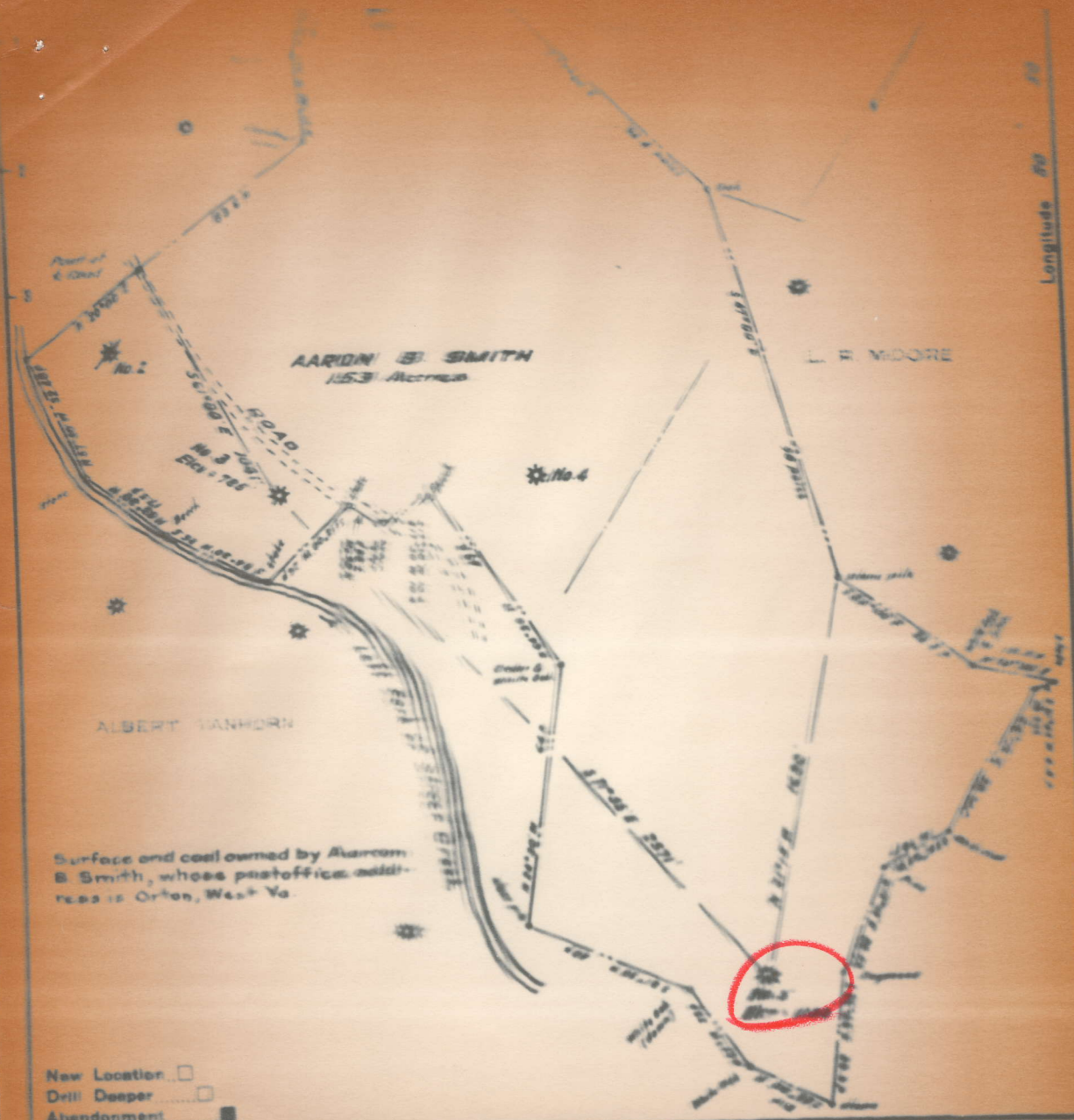

Company FANDS PIPE AND EQUIPMENT CO.  
 Address Chamber of Commerce Building, Charleston, West Va.  
 Farm A. B. Smith  
 Tract \_\_\_\_\_ Acres 153 Lease No. \_\_\_\_\_  
 Well (Farm) No. Three S. Eye Serial No. \_\_\_\_\_  
 Elevation (Spirit Level) No. 3: 785 No. 5: 1180'  
 Quadrangle Glenville  
 County Gilmer District Quartermaster

STATE OF WEST VIRGINIA  
 DEPARTMENT OF MINES  
 OIL AND GAS DIVISION  
 CHARLESTON  
**WELL LOCATION MAP**  
 FILE NO. G/L-390-A  
 + Denotes location of well on United States  
 Topographic Maps, scale 1 to 62,500, 188-

WELL RECORD

Company: E. and S. Pipe & Equipment Company  
 Loc: Chambers, S. Co.  
 Name: A. S. Smith Area: 353  
 Location (section): \_\_\_\_\_  
 Well No: 5-2021-47 Elev: \_\_\_\_\_  
 District: Chambers County: Chambers  
 The surface of tract is owned in fee by: \_\_\_\_\_  
 Address: \_\_\_\_\_  
 Mineral rights are owned by: \_\_\_\_\_  
 Address: \_\_\_\_\_  
 Drilling commenced: February 22, 1925  
 Drilling completed: March 21, 1925  
 Date Shd: \_\_\_\_\_ From \_\_\_\_\_ To \_\_\_\_\_  
 With: \_\_\_\_\_  
 Open Flow: /10ths Water in \_\_\_\_\_ Inch  
 /10ths Merc. in \_\_\_\_\_ Inch  
 Volume \_\_\_\_\_ Cu. Ft.  
 Rock Pressure \_\_\_\_\_ lbs. \_\_\_\_\_ hm.  
 Oil \_\_\_\_\_ bbls., 1st 24 hm.  
 Fresh water: \_\_\_\_\_ feet \_\_\_\_\_ feet  
 Salt water: \_\_\_\_\_ feet \_\_\_\_\_ feet

| Casing and Tubing | Used in Drilling | Left in Well | Position           |
|-------------------|------------------|--------------|--------------------|
| Size              |                  |              | Kind of Packin     |
| 11                |                  |              | Structure          |
| 11                |                  |              | Size of            |
| 7 1/4             | 227'             |              | Depth to 21,801.6' |
| 6 3/4             | 1000'            | 1000'        |                    |
| 4 3/16            |                  |              | Perf. top          |
| 2                 | 2167'            | 2367'        | Perf. bottom       |
| Liners Used       |                  |              | Perf. top          |
|                   |                  |              | Perf. bottom       |

CASING CEMENTED \_\_\_\_\_ SIZE \_\_\_\_\_ No. Ft. \_\_\_\_\_ Date \_\_\_\_\_  
 COAL WAS ENCOUNTERED AT \_\_\_\_\_ FEET \_\_\_\_\_ INCHES  
 \_\_\_\_\_ FEET \_\_\_\_\_ INCHES FEET \_\_\_\_\_ INCHES  
 \_\_\_\_\_ FEET \_\_\_\_\_ INCHES FEET \_\_\_\_\_ INCHES

| Formation     | Color | Hard or Soft | Top  | Bottom | Oil, Gas or Water | Depth Fossil | Remarks |
|---------------|-------|--------------|------|--------|-------------------|--------------|---------|
| Little Sand   |       |              | 660  | 678    |                   |              |         |
| Big Sand      |       |              | 800  | 818    |                   |              |         |
| Gas Sand      |       |              | 860  | 885    |                   |              |         |
| 1st Salt Sand |       |              | 1295 | 1328   |                   |              |         |
| 2nd Salt Sand |       |              | 1410 | 1478   |                   |              |         |
| 3rd Salt Sand |       |              | 1500 | 1510   |                   |              |         |
| Marion Sand   |       |              | 1610 | 1694   |                   |              |         |
|               |       |              | 1854 | 1890   |                   |              |         |
| Little Lime   |       |              | 1918 | 1960   |                   |              |         |
| Pencil Cove   |       |              | 1960 | 1975   |                   |              |         |
| Big Lime      |       |              | 1975 | 2025   |                   |              |         |
| Big Injun     |       |              | 2025 | 2110   |                   |              |         |
| Total Depth   |       |              |      | 2110   |                   |              |         |





WEST VIRGINIA DEPARTMENT OF MINES  
COAL AND GAS DIVISION

WORK ORDER

to be plugged and filled as follows

WORK ORDER TO BE FILED BY THE DEPARTMENT OF MINES

Total Depth 2140'

Full 2" tubing

Fill with clay from bottom to 2000' - a point in the Big Line  
Heat Cement 2000' - 1990'  
5' crushed stone on cement plug - sealing hole in Big Line

Continue filling with clay to 1610' - top of Maxton  
Heat Cement 1610' - 1600'  
5' crushed stone on cement plug - sealing off all producing sands

SET A PERMANENT BRIDGE AT 1300' - top of Salt Sands  
22 sacks neat cement and 5' crushed stone on bridge  
FILL with clay to 1030' - 30' below 6-5/8" casing  
Heat Cement 1030' - 1020'  
5' crushed stone on cement plug

FILL 6-5/8" CASING'S BALANCE OF HOLE IS FILLED AND PLUGGED

SET A PERMANENT BRIDGE AT 350'  
22 sacks neat cement and 5' crushed stone on bridge  
FILL with clay to surface

Set marker such as is described in Rule 18, 1911 Regulations

Submitted by Department of Mines  
Coal Owner or Operator,  
Licensee or Property Owner.

Witness:

This "work order" is submitted for your approval and concurrence and unless notified of your disapproval or non-concurrence, the undersigned will proceed with the plugging and filling of said well in the above described manner on the date stated in the notice of intention to plug and abandon said well on opposite side of this sheet.

Very truly yours,

Well Operator

If no objections have been filed by the coal owner or coal operator, or any available adjacent lease owners or interestors, or imposed by the Department of Mines to the manner herein described in this notice, the plugging and filling of the well above mentioned, therefore, the same is hereby approved by the Department of Mines.

Approved: \_\_\_\_\_  
Date of JULY 1924



STATE OF WEST VIRGINIA  
DEPARTMENT OF MINES  
OIL AND GAS DIVISION

NOTICE OF INTENTION TO PLUG AND ABANDON WELL

(REQUIRED BY SECTION 9, ARTICLE 4, CHAPTER 22 OF THE CODE)

To THE DEPARTMENT OF MINES,  
Charleston, W. Va.

|                             |  |
|-----------------------------|--|
| _____                       | <u>F. AND S. PIPE AND EQUIPMENT COMPANY</u>                        |
| Coal Operator or Coal Owner | Name of Well Operator  |
| _____                       | <u>ROOM 504 - Chamber of Commerce Bldg.,</u>                       |
| Address                     | <u>CHARLESTON, W. VA.</u>  |
| _____                       | Complete Address   |
| _____                       | <u>JULY 29, 1952</u> 19__  |
| Coal Operator or Coal Owner |  |
| _____                       | <u>WELL TO BE ABANDONED</u>  |
| Address                     | <u>COYNE</u> District  |
| _____                       | <u>GILMER</u> County   |
| Lease or Property Owner     | Well No. <u>5, Serial 47</u> <sup>53' 31"</sup> <sub>32' 50"</sub> |
| _____                       | <u>A. B. SMITH</u> Farm  |
| Address                     |  |
| Inspector to be notified    | <u>O. C. MONARD - GRANTSVILLE - P.O. 308</u>                       |

Gentlemen:—

The undersigned well operator is about to abandon the above described well and will commence the work of plugging and abandoning said well on the date inspector is notified (which date shall not be less than five days after the day on which this notice so mailed is received, or in due course should be received by the Department of Mines).

This notice is given you in order that your respective representatives may be present at the plugging and filling of said well. You are further notified that whether you are represented or not represented the undersigned will proceed on that date, or shortly thereafter, to plug and fill said well in the manner required by Section 10, Article 4, Chapter 22 of the Code and given in detail on the reverse side of this notice, in "Work Order."

This notice is being mailed by registered mail to each of you at the above addresses on the above date.

Very truly yours,

F. AND S. PIPE AND EQUIPMENT COMPANY  
Well Operator





