

Latitude 38° 52' 30"



1.350
1.62w

80° 52' 30" Longitude

Topo Location

7.5' Loc. _____ 15' Loc. _____
_____ (calc.) _____

Company HNG Co.

Farm J.W. Boggs # 1627

15' Quad _____
(sec.)

7.5' Quad Normantown

District Center

WELL LOCATION PLAT

County 021 Permit 30387

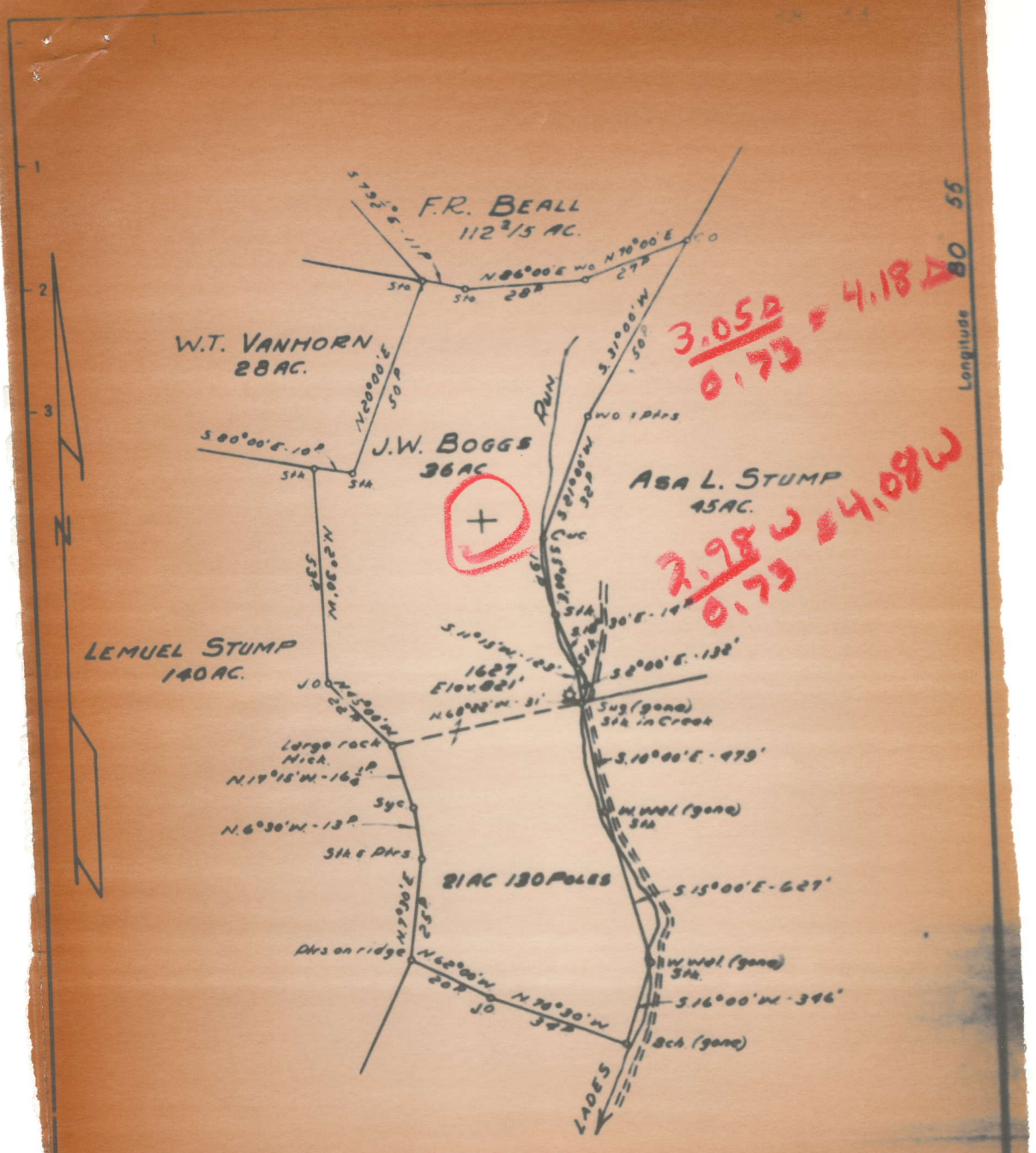

New Location
 Drill Deeper
 Abandonment

MAP SHT. 96 540 W 22 F.B. 1023 RR

Company HOPE NATURAL GAS CO.
 Address CLARKSBURG WVA.
 Farm J.W. BOGGS
 Lease No. 19912

STATE OF WEST VIRGINIA
 DEPARTMENT OF MINES
 OIL AND GAS DIVISION
 CHARLESTON
387A

WELL RECORD

Permit No. _____ Date _____
 Company Hope Natural Gas Company
 Address 445 West Main St. Clarksburg, W. Va.
 Farm J.W. Boggs Acres _____
 Location (waters) _____
 Well No. 1627 Elev. _____
 District Center County Gilmer
 The surface of tract is owned in fee by _____
 Address _____
 Mineral rights are owned by _____
 Address _____
 Drilling commenced _____
 Drilling completed purchased in 1909
 Date Shot _____ From _____ To _____
 With _____
 Open Flow _____ /10ths Water in _____ Inch _____
 _____ /10ths Merc. in _____ Inch _____
 Volume _____ Cu. Ft. _____
 Rock Pressure _____ lbs. _____ hrs. _____
 Oil _____ bbls., 1st 24 hrs. _____
 Fresh water no record feet _____ feet _____
 Salt water no record feet _____ feet _____

Casing and Tubing	Used in Drilling	Left in Well	Packers
Size			Kind of Packer
16			
13			Size of
10			
8 1/2	798	798	Depth set
6 1/2			
5 1/2 " 3 "	1945	1945	Perf. top
3			Perf. bottom
2			Perf. top
Liners Used			Perf. bottom

CASING CEMENTED	SIZE	No. Ft.	Date
none recorded			
COAL WAS ENCOUNTERED AT			
FEEET	INCHES	FEEET	INCHES
FEEET	INCHES	FEEET	INCHES

Formation	Color	Hard or Soft	Top	Bottom	Oil, Gas or Water	Depth Found	Remarks
Big Dunkard			570	668 Est			
First Salt			972	1010 Est.			
Second Salt			1119	1146 Est			
Maxon			1415	1478 Est			
Big Lime			1548	1623 Est			
Big Injun			1623	1770 Est	gas	17477	
Start							
Drilled to				3213			
Filled back to				1960			

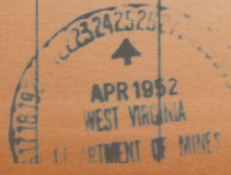

AFFIDAVIT OF PLUGGING AND FILLING WELL

AFFIDAVIT SHOULD BE MADE IN TRIPLICATE. ONE COPY MAILED TO THE DEPARTMENT. ONE COPY TO BE RETAINED BY THE WELL OPERATOR AND THE THIRD COPY, AND EXTRA COPIES IF REQUIRED, SHOULD BE MAILED TO EACH COAL OPERATOR AT THEIR RESPECTIVE ADDRESSES.

No coal operations
COAL OPERATOR OR OWNER

Hope Natural Gas Company.

NAME OF WELL OPERATOR

445 West Main St., Clarksburg, W. Va.

COMPLETE ADDRESS

ADDRESS

19

COAL OPERATOR OR OWNER

WELL AND LOCATION

Center,

District

ADDRESS

Gilmer

County

LEASE OR PROPERTY OWNER

Well No. 1627

ADDRESS

J. W. Stout.

Farm

STATE INSPECTOR SUPERVISING PLUGGING

AFFIDAVIT

STATE OF WEST VIRGINIA.

County of Calhoun

H. W. Haught

and O. L. Kelley

being first duly sworn according to law depose and say that they are experienced in the work of plugging and filling oil and gas wells and were employed by well operator, and participated in the work of plugging and filling the above well, that said work was commenced on the 24th day of April, 1958, and that the well was plugged and filled in the following manner:

BAND OR ZONE RECORD FORMATION	FILLING MATERIAL		PLUGS USED		CASING	
	CONTENT	FROM	TO	SIZE & KIND	FEET Plugged	FEET Left in
Total depth 1945; Pulled String 3" Tubing. Filled with Aquagel 1945-22; Set Cement plug 1625-1600; Filled with Aquagel 1600 to 1395; Set Cement plug 1395-1377; Filled with Aquagel 1377 to 872; Set Cement plug 872-806; Filled with 770' 3-5/8" casing, leaving 29' in hole; Filled with Aquagel, Stone, and Clay to 100'; Set Cement plug 100-90; Filled with Clay and Stone to surface and erected D. N. Monument.						
COAL BEAMS						
(NAME)	DESCRIPTION OF MONUMENT					
(NAME)	1- 8 x 8" x 5' Concrete D. N. Marker					
(NAME)						
(NAME)						



and that the work of plugging and filling said well was completed on the 1st day of May, 1958.

And further deponents saith not.

H. W. Haught
O. L. Kelley