

Latitude 38° 52' 30"

Longitude 80° 57' 30"

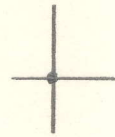

2.22a  
0.57w

**Topo Location**

7.5' Loc. \_\_\_\_\_ 15' Loc. \_\_\_\_\_  
\_\_\_\_\_ (calc.) \_\_\_\_\_

Company HNG Co

Farm C.E. Vandevender #5922

15' Quad \_\_\_\_\_  
(sec.)

7.5' Quad Normantown

District Center

**WELL LOCATION PLAT**

County 021 Permit 30383

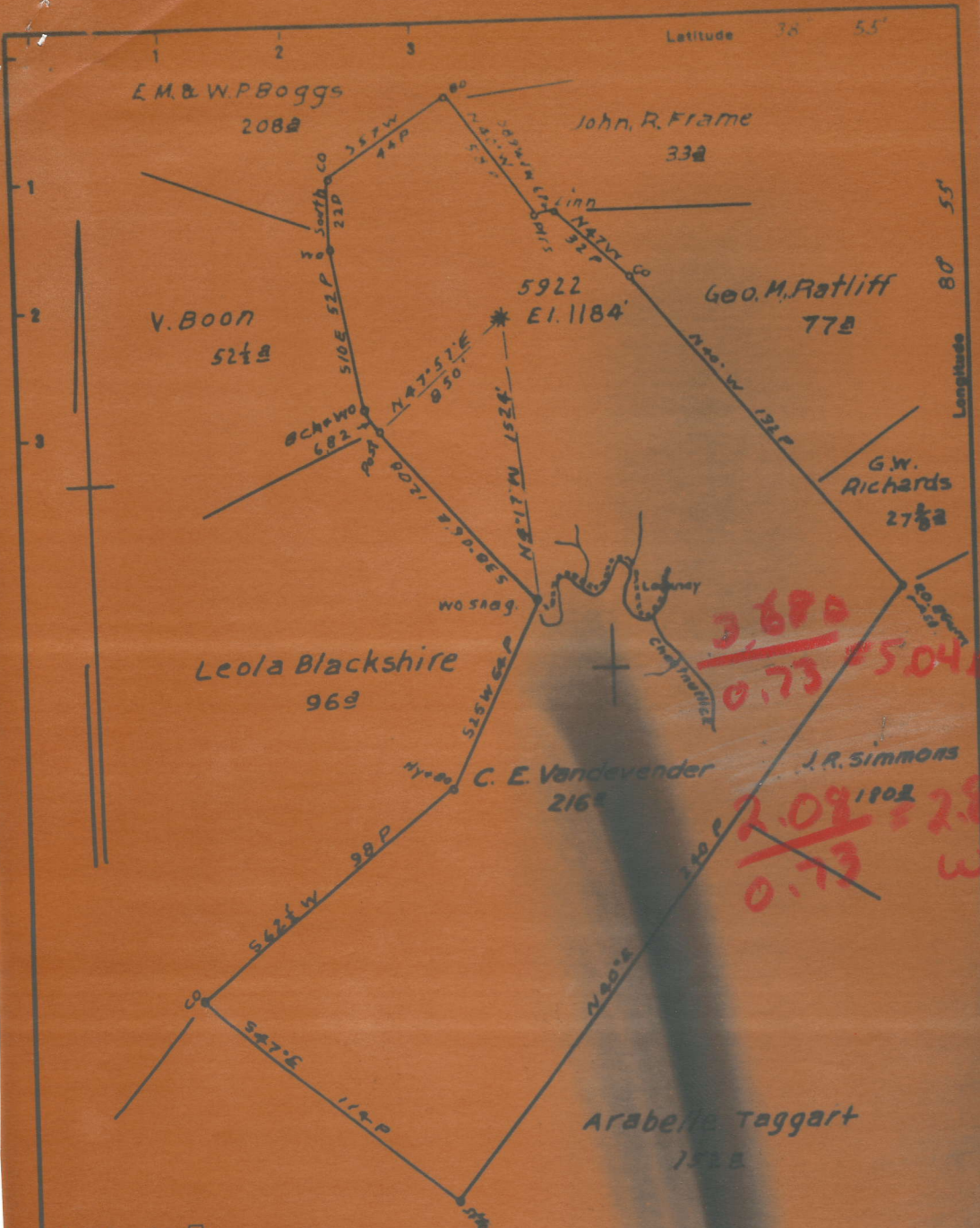

New Location   
 Drill Deeper   
 Abandonment

Map Sh 96 541 W 21 FB 1016 P-32-34

Company Hope Natural Gas Co.  
 Address Clarksburg, W. Va.  
 Farm C E Vandevender

STATE OF WEST VIRGINIA  
 DEPARTMENT OF MINES  
 OIL AND GAS DIVISION  
 CHARLESTON

383A

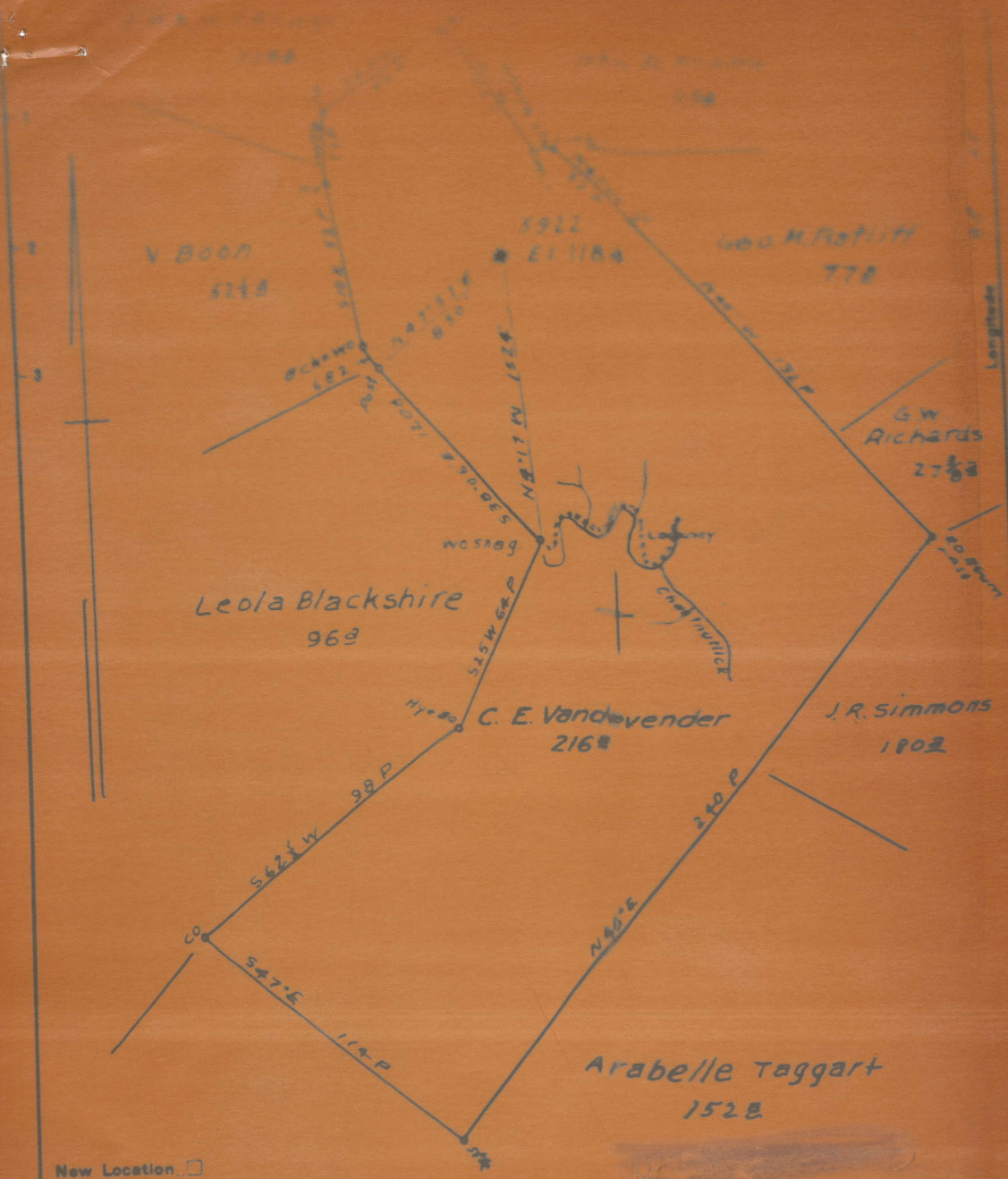

Map SA 96 S41 W21 FB1016 P-32-34

Company Hope Natural Gas Co  
 Address Clarksburg, W. Va  
 Farm C E Vandevender  
 Tract \_\_\_\_\_ Acres 216 Lease No. 28624  
 Well (Farm) No. \_\_\_\_\_ Serial No. 5922  
 \_\_\_\_\_ 1184

STATE OF WEST VIRGINIA  
 DEPARTMENT OF MINES  
 OIL AND GAS DIVISION  
 CHARLESTON

WELL LOCATION MAP  
 FILE NO. GIL-383-A

# WELL RECORD

SEE Gas Well

Company: Hope Natural Gas Company  
 Address: 445 West Main St. Clarksville, N. Va.  
 Farm: C.E. Vandevander Acres: 21.6  
 Location (waters): \_\_\_\_\_  
 Well No: 5922 Elev: 1184  
 District: Center County: Gilmer

The surface of tract is owned in fee by \_\_\_\_\_  
 Address: \_\_\_\_\_  
 Mineral rights are owned by \_\_\_\_\_  
 Address: \_\_\_\_\_

Drilling commenced: Jan. 29, 1921  
 Drilling completed: Apr. 5, 1921  
 Date Shot: \_\_\_\_\_ From \_\_\_\_\_ To \_\_\_\_\_  
 With \_\_\_\_\_

Open Flow: \_\_\_\_\_ /10ths Water in \_\_\_\_\_ Inch  
 \_\_\_\_\_ /10ths Merc. in \_\_\_\_\_ Inch  
 Volume: \_\_\_\_\_ Cu. Ft.

Rock Pressure: \_\_\_\_\_ lbs. hrs.  
 Oil: \_\_\_\_\_ bbis. 1st 24 hrs.  
 Fresh water: none recorded feet  
 Salt water: none recorded feet

Casing and Tubing	Used in Drilling	Left in Well	Packers
18			Kind of Packer
13			
10	145	Pulled	Size of
8 1/4	852	852	Depth set
6 1/4			
5 3/16	1924	Pulled	Perf. top
8			Perf. bottom
2	1676	1676	Perf. top
			Perf. bottom

CASING CEMENTED: \_\_\_\_\_ NCT SIZE \_\_\_\_\_ No. Ft. \_\_\_\_\_ Date \_\_\_\_\_

COAL WAS ENCOUNTERED AT: \_\_\_\_\_ FEET \_\_\_\_\_ INCHES  
 \_\_\_\_\_ FEET \_\_\_\_\_ INCHES  
 \_\_\_\_\_ FEET \_\_\_\_\_ INCHES

Formation	Color	Hard or Soft	Top	Bottom	Oil, Gas or Water	Depth Found	Remarks
Little Dunkard			770	795			
Big Dunkard			832	967			
Gas sand			970	1000			
First Salt			1080	1120			
Second Salt			1190	1220	gas	1190	
Third Salt			1600	1655	gas	1613 1636	
Maxon			1720	1735			
Little Lime			1884	1892			
Pencil cave			1892	1905			
Big Lime			1905	2000			
Big Injun			<del>1922</del> 2000	2075			
Squaw			2145	2150			
Berea			2360	2369			
Total depth				2556			
Filled back to				1655			



**AFFIDAVIT OF PLUGGING AND FILLING**

AFFIDAVIT SHOULD BE MADE IN TRIPPLICATE. ONE COPY MAILED TO THE DEPARTMENT. ONE COPY TO BE RETAINED BY THE WELL OPERATOR AND THE THIRD COPY (AND EXTRA COPIES IF REQUIRED) SHOULD BE MAILED TO EACH COAL OPERATOR AT THEIR RESPECTIVE ADDRESSES.

No coal operations. Hope Natural Gas Company,  
NAME OF WELL OPERATOR  
COAL OPERATOR OR OWNER  
445 West Main St. Clarkburg, W. Va.  
COMPLETE ADDRESS

ADDRESS 19

COAL OPERATOR OR OWNER WELL AND LOCATION

Center, District

Gilmer, County

LEASE OR PROPERTY OWNER

Hunter M. Bennett Well No. 5922  
ADDRESS

Weston, W. Va. C. E. Vandevender Farm

STATE INSPECTOR SUPERVISING PLUGGING

**AFFIDAVIT**

STATE OF WEST VIRGINIA. )  
County of Calhoun ) ss:  
Orval L. Kelley and Harold V. Robinson  
being first duly sworn according to law depose and say that they are experienced in the work of plugging and filling oil and gas wells and were employed by Hope Natural Gas Co., well operator, and participated in the work of plugging and filling the above well, that said work was commenced on the 26, day of February, 1952, and that the well was plugged and filled in the following manner:

SAND OR SORE RECORD	FILLING MATERIAL		PLUGGED DEPTH	LOADING
FORMATION	DEPTH	PERCENT	FEET	BY
Depth of hole 1676'. Mixed and filled hole with 45 bags aquagel; 1580' set cement plug (3-bags) 1170' set cement plug (4-bags); Pulled 8-5/8" casing and set cement plug 975' 10-bags. Filled w/stone to 100' and set cement plug (6-bags) filled with stone and clay to surface. Directed E.H. Baker.				
TOTAL BAGS			SIGNATURE OF SUPERVISOR	
(NAME)	I. Baker Concrete Cement			
(NAME)				
(NAME)				
(NAME)				

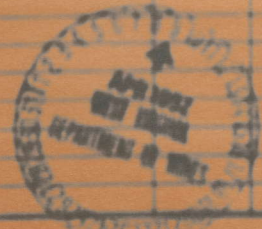

and that the work of plugging and filling said well was completed on the 10, day of March, 1952.

And further deponents saith not

Sworn to and subscribed before me this 1st day of April, 1952.

*Orval L. Kelley*  
*Harold V. Robinson*  
*E. H. Baker*

Me \_\_\_\_\_

Notary Public