

1	4.92	5
D	1.31	W1
14	4.93	5
	1.10	W
15	4.80	5
	1.17	W

Latitude 39° 00'

Longitude 80° 40'

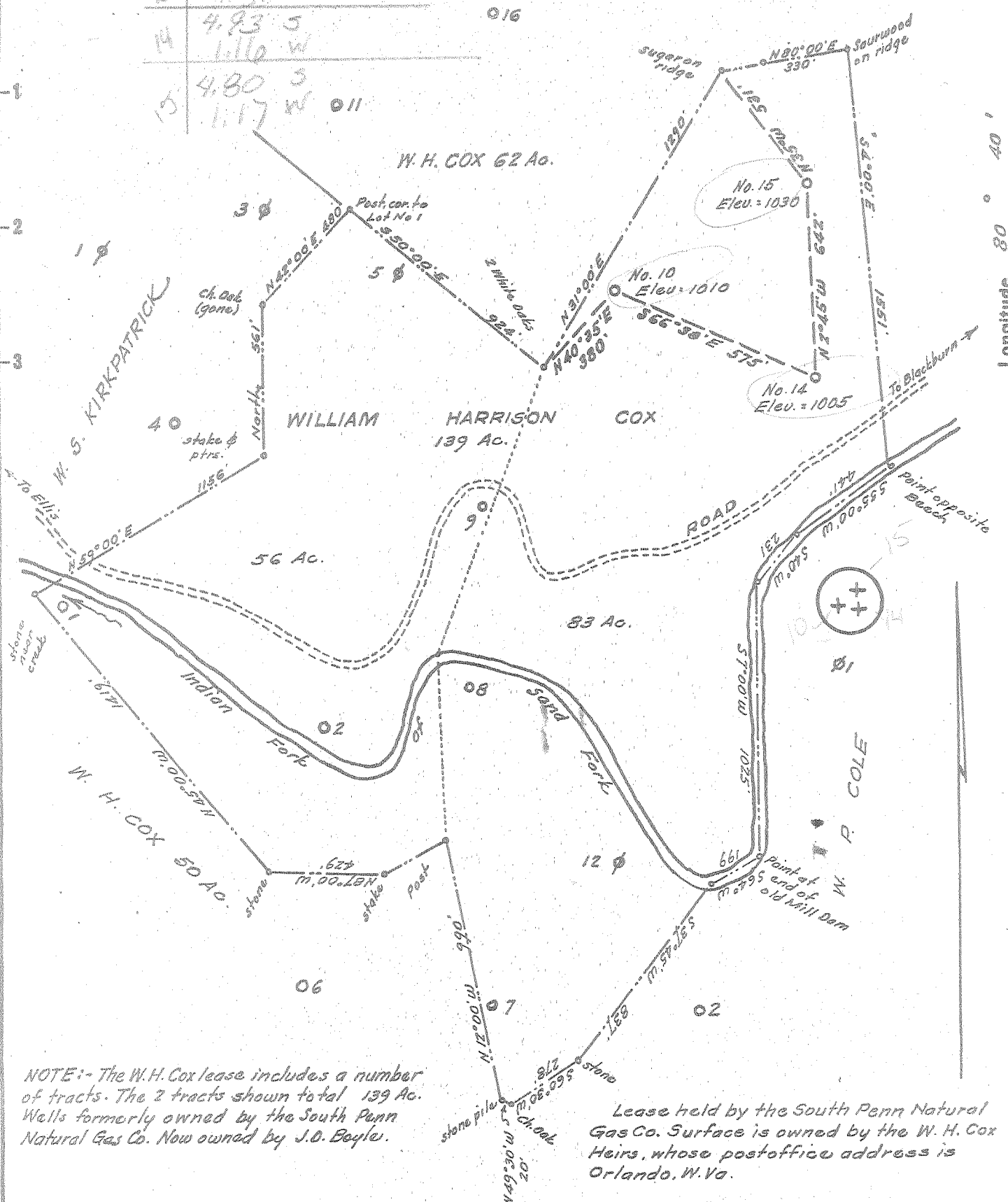

NOTE:- The W.H. Cox lease includes a number of tracts. The 2 tracts shown total 139 Ac. Wells formerly owned by the South Penn Natural Gas Co. Now owned by J.O. Boyle.

Lease held by the South Penn Natural Gas Co. Surface is owned by the W. H. Cox Heirs, whose postoffice address is Orlando, W. Va.

New Location...
 Drill Deeper.....
 Abandonment..... -RENEWED

Company FRED MOBLEY
 Address Parkersburg, W. Va.
 Farm William Harrison Cox
 Tract _____ Acres 139 Lease No. _____
 Well (Farm) No. 10, 14 & 15 Serial No. _____
 Elevation (Spirit Level) No. 10: 1010; No. 14: 1005; No. 15: 1030
 Quadrangle Burnsville
 County Gilmer District Glenville
 Engineer [Signature]
 Engineer's Registration No. 1227
 File No. _____ Drawing No. _____
 Date February, 1954 Scale 1" = 300'

STATE OF WEST VIRGINIA
 DEPARTMENT OF MINES
 OIL AND GAS DIVISION
 CHARLESTON

WELL LOCATION MAP
 FILE NO. GIL - 378 - R - # 10
GIL - 379 - R - # 14
GIL - 380 - R - # 15

+ Denotes location of well on United States Topographic Maps, scale 1 to 62,500, latitude and longitude lines being represented by border lines as shown.
 - Denotes one inch spaces on border line of original tracing.

W. H. COX NO. 15 WELL.

Glenville District, Gilmer County, W. Va.

By Martin Glick, Weston, W. Va.

Abandoned under permit Gil-380-A.

On 139 acres.

Elevation, 1030' L.

Drilling completed Feb. 19, 1902.

6 $\frac{5}{8}$ " casing, 1950'.

Oil well. Record to Dept. of Mines stamped Sept. 5, 1951.

Record to RGT from Lineberg Feb. 28, 1952. Old File No. 472.

	Top.	Bottom.
Dunkard Sand	820	- 865
Salt Sand	1500	- 1565
Maxton Sand	1690	- 1708
Big Lime	1940	- 1990
Big Injun Sand	1990	- 2150
Gordon Sand	2660	- 2690
Fifth Sand	2838	- 2844
Total depth		2873