

M

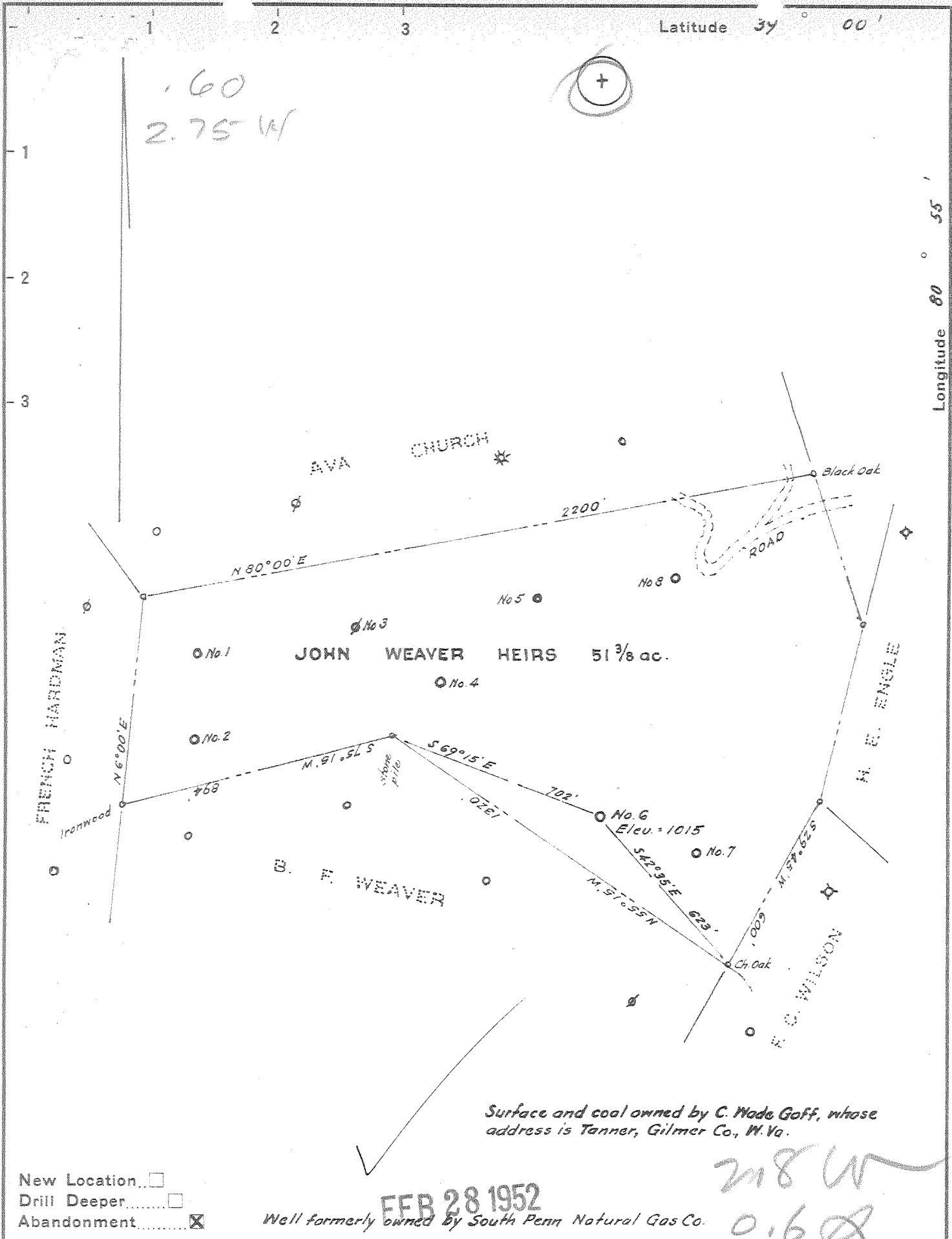

Surface and coal owned by C. Wade Goff, whose address is Tanner, Gilmer Co., W. Va.

New Location
 Drill Deeper
 Abandonment

FEB 28 1952
 Well formerly owned by South Penn Natural Gas Co.

Company **VALLEY STEEL PRODUCTS CO**
 Address **St Louis, Missouri.**
 Farm **John Weaver Heirs**
 Tract _____ Acres **51 3/8** Lease No. _____
 Well (Farm) No. **Six** Serial No. _____
 Elevation (Spirit Level) **1015**
 Quadrangle **Glennville**
 County **Gilmer** District **De Kalb**
 Engineer **W. S. ...**
 Engineer's Registration No. **1227**
 File No. _____ Drawing No. _____
 Date **May, 1951** Scale **1" = 400'**

STATE OF WEST VIRGINIA
 DEPARTMENT OF MINES
 OIL AND GAS DIVISION
 CHARLESTON

WELL LOCATION MAP
 FILE NO. **GIL-367-A**

+ Denotes location of well on United States Topographic Maps, scale 1 to 62,500, latitude and longitude lines being represented by border lines as shown.
 - Denotes one inch spaces on border line of original tracing.

JOHN WEAVER HEIRS NO. 6 WELL.

Dekalb District, Gilmer County, W. Va.
By Valley Steel Products Co., St. Louis, Mo.
Abandoned under permit Gil-367-A.
On 51 acres.
Elevation, 1015' L.
Date of completion, etc., not given.
7" O. D. casing, 1433'; 2" tubing, 1800'; all left in.
Oil well. Record to Dept. of Mines stamped May 15, 1951.
Record to RCT from Lineberg Feb. 28, 1952. Old File No. 459.

	Top.	Bottom.
Total depth		1800

"No log available."