

Latitude 39 00

Longitude 80 48

# 1	5.44 S
	1.81 W
# 2	5.56 S
	1.90 W
# 3	5.72 S
	2.02 W

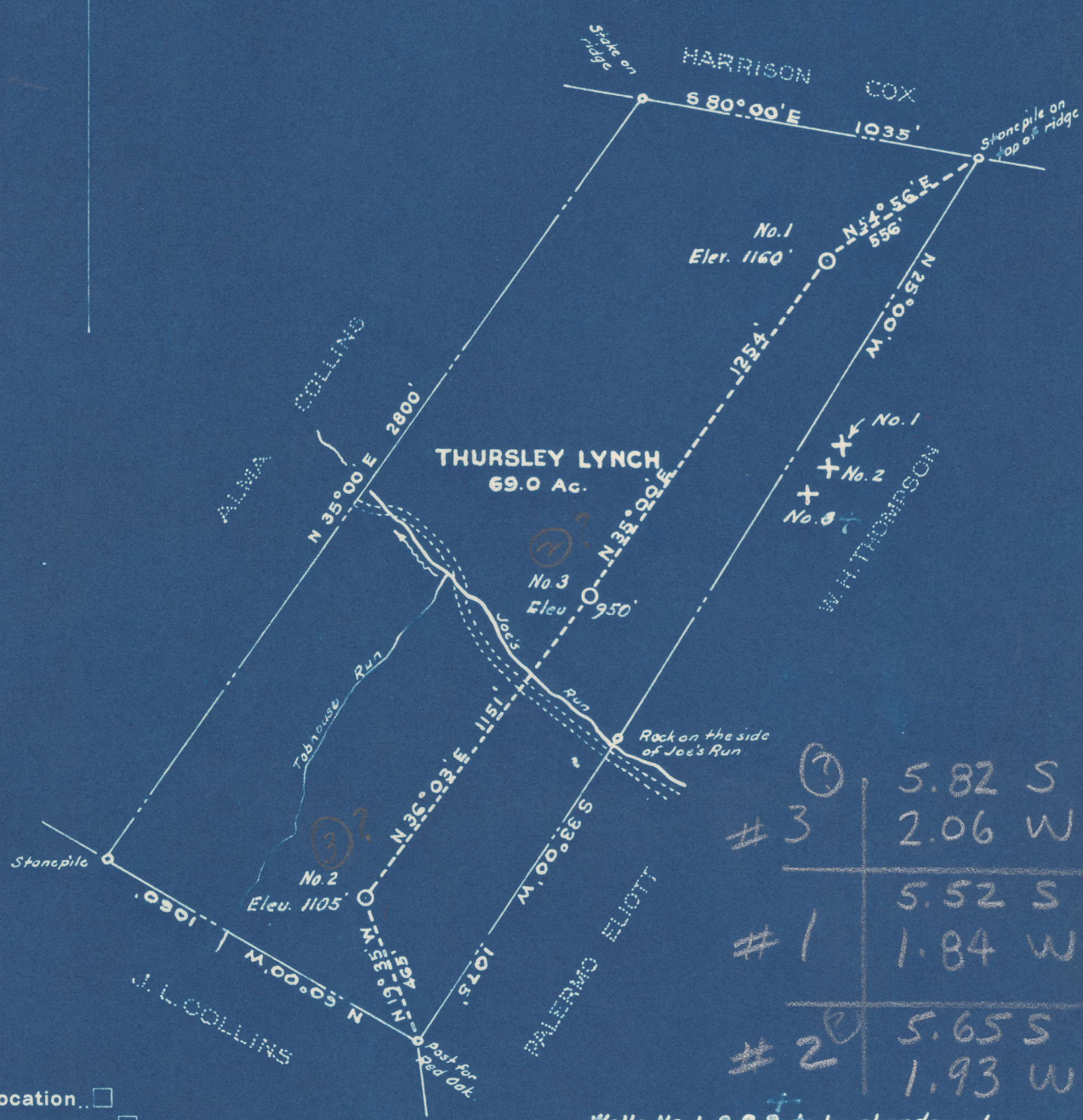

# 3	5.82 S
	2.06 W
# 1	5.52 S
	1.84 W
# 2	5.65 S
	1.93 W

Wells No. 1, 2 & 3 to be abandoned
 No commercial coal mines in this vicinity

New Location...
 Drill Deeper...
 Abandonment...

Company J.O. BOYLE
 Address Youngwood, Penna.
 Farm Thursley Lynch
 Tract Acres 69.0 Lease No. _____
 Well (Farm) No. 1, 2, & 3 Serial No. _____
 Elevation (Spirit Level) No. 1-1160', No. 2-1105', No. 3-950'
 Quadrangle Burnsville
 County Gilmer District Glenville
 Engineer W.S. Houtz
 Engineer's Registration No. 1227
 File No. _____ Drawing No. _____
 Date June, 1948 Scale 1" = 500'

STATE OF WEST VIRGINIA
 DEPARTMENT OF MINES
 OIL AND GAS DIVISION
 CHARLESTON

WELL LOCATION MAP

FILE NO. GIL-301-A-#4
GIL-302-A-#1
GIL-303-A-#2

+ Denotes location of well on United States Topographic Maps, scale 1 to 62,500, latitude and longitude lines being represented by border lines as shown.

- Denotes one inch spaces on border line of original tracing.

WELL RECORD

LOCATED

Company Valley Steel Products Company
 Address St. Louis, Mo.
 Farm I. L. LINDEN Acres 67
 Location (waters) 200' x 200'
 Well No. 4 Elev. 1120'
 District St. Louis County St. Louis
 The surface of tract is owned in fee by _____ Address _____
 Mineral rights are owned by _____ Address _____
 Drilling commenced _____
 Drilling completed October 17, 1931
 Date Shot From _____ To _____
 With _____
 Open Flow /10ths Water in _____ Inch
 /10ths Merc. in _____ Inch
 Volume _____ Cu. Ft.
 Rock Pressure _____ lbs. _____ hrs.
 Oil _____ bbls., 1st 24 hrs.
 Fresh water _____ feet _____ feet
 Salt water _____ feet _____ feet

Casing and Tubing	Used in Drilling	Left in Well	Packers
14			Kind of Packer
13			
10			Size of
8 1/2			
6 1/2	2241	2241	Depth set
5 3/16			
3			Perf. top
2			Perf. bottom
Liners Used			Perf. top
			Perf. bottom

CASING CEMENTED _____ SIZE _____ No. Ft. _____ Date _____
 COAL WAS ENCOUNTERED AT _____ FEET _____ INCHES
 _____ FEET _____ INCHES FEET _____ INCHES
 _____ FEET _____ INCHES FEET _____ INCHES

Formation	Color	Hard or Soft	Top	Bottom	Oil, Gas or Water	Depth Found	Remarks
Dunkard			107 1/2	1100			
Big Lime			2165	2245			
Big Injun			2245	2395			
Fifty-Foot Sand			2730	2750			
Thirty-Foot Sand			2805	2810			
Gordon			2840	2845			
Fifth Sand			3048	3058	Oil	3050	
Total Depth				3071			

This well is shown to be plugged to 2245' according to the records in the Department of Mines
 Clay Fill 3071-2260'
 Cement 2250' - 2250
 5' crushed stone 2250' - 2245

G.11-302A

AFFIDAVIT OF PLUGGING AND FILLING WELL

AFFIDAVIT SHOULD BE MADE IN TRIPPLICATE AND ONE COPY SENT TO THE DEPARTMENT OF MINES TO BE KEPT ON FILE BY THE WELL OPERATOR AND THE OTHER TWO COPIES KEPT AT THE WELL. SHOULD BE FILED IN THE OFFICE OF THE SUPERVISOR AT THE DISTRICT OFFICE.

WELL OPERATOR OR OWNER: Valley Steel Prod. Co.
 ADDRESS: [Blank]
 COMPLETE ADDRESS: [Blank]
 DISTRICT: 19
 WELL AND LOCATION: [Blank]
 DISTRICT: [Blank]
 COUNTY: [Blank]
 LEASE OR PROPERTY OWNER: [Blank]
 ADDRESS: [Blank]
 Well No.: [Blank]
 T. N. [Blank]
 Farm: [Blank]

STATE INSPECTOR SUPERVISING PLUGGING: C. S. [Blank]

AFFIDAVIT

STATE OF WEST VIRGINIA

County of KANE

Joe Foreman and Ottel Wright

being first duly sworn according to law depose and say that they are experienced in the work of plugging and filling oil and gas wells and were employed by Valley Steel Prod. Co., well operator, and participated in the work of plugging and filling the above well, that said work was commenced on the 1 day of NOVEMBER, 1951, and that the well was plugged and filled in the following manner:

BAND OR ZONE RECORD	FORMATION	FILLING MATERIAL		PIEDS USED	CASING	
		CONTENT	FROM		TO	FEET
	Red Clay		1090	1100		
	Cement		1100	1105		
	Stone		1105	1110		
	Red Clay		1110	1120		
	Cement		1120	1125		
	Stone		1125	1130		
	Red Clay		1130	1140		
	Cement		1140	1145		
	Stone		1145	1150		
	Red Clay		1150	1160		
	Cement		1160	1165		
	Stone		1165	1170		
	Red Clay		1170	1180		
	Cement		1180	1185		
	Stone		1185	1190		
	Red Clay		1190	1200		
	Cement		1200	1205		
	Stone		1205	1210	7" OD	1207
	Red Clay		1210	1220		1214
	Cement		1220	1225		
	Stone		1225	1230		
COAL BEAMS	Red Clay		1230	1240		
NAME:				Valley Steel		
NAME:				T. N. [Blank]		
NAME:				11-1 thru 12-1		
NAME:						

and that the work of plugging and filling said well was completed on the 1 day of NOVEMBER, 1951

And together therewith with and

Joe Foreman