

Latitude 39° 00'

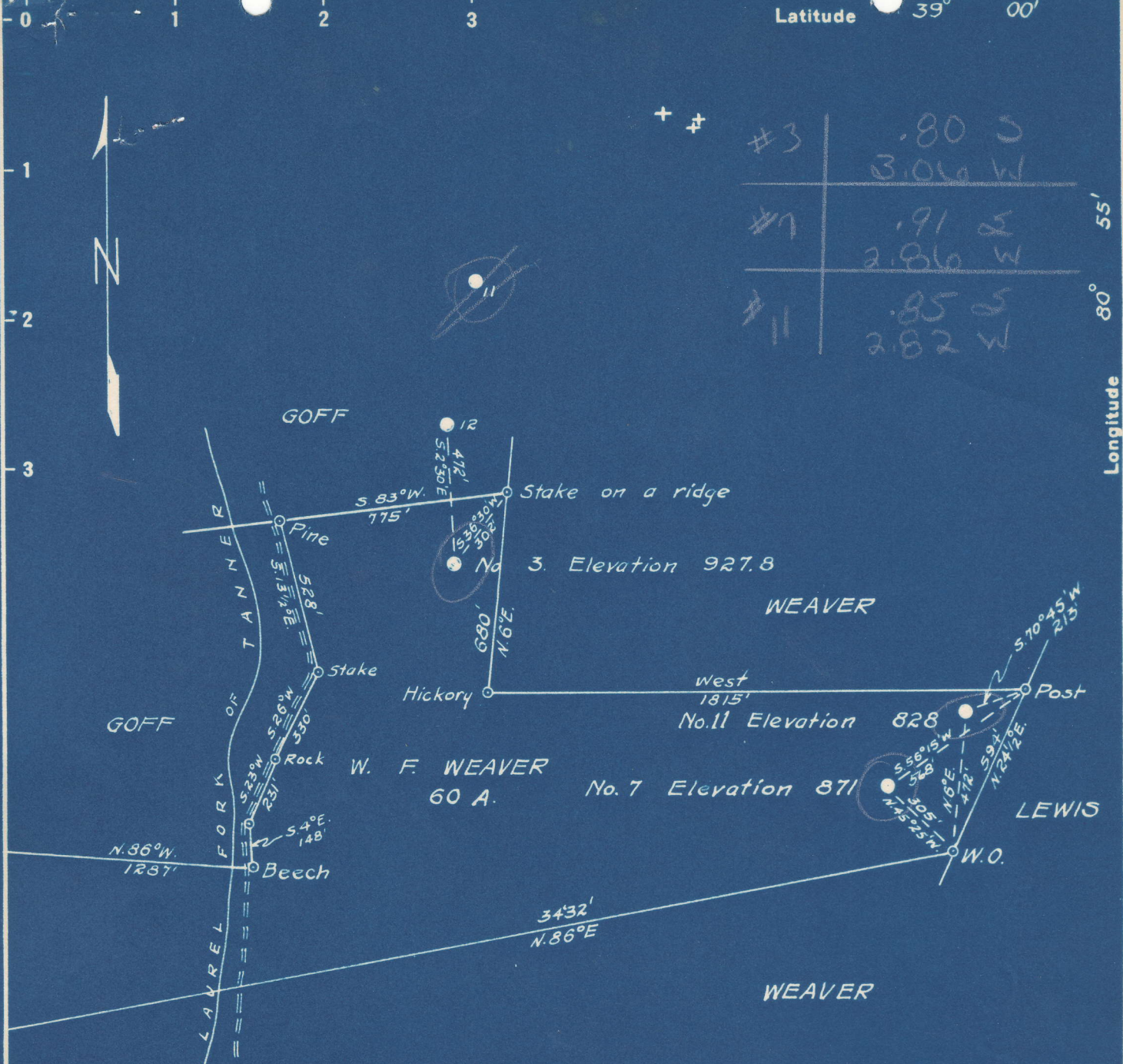

#3	.80 S
	3.04 W
#7	.91 S
	2.86 W
#11	.85 S
	2.82 W

Longitude 80° 55'

#3	0.82 S
	3.11 W
#11	0.86 S
	2.86 W
#7	0.93 S
	2.90 W

New Location   
 Drill Deeper   
 Abandonment

Company F. S. DEEM  
 Address HARRISVILLE, W. VA.  
 Farm W. F. WEAVER  
 Tract \_\_\_\_\_ Acres 60 Lease No. \_\_\_\_\_  
 Well (Farm) No. 3-7 & 11 Serial No. \_\_\_\_\_  
 Elevation (Spirit Level) 927.8 - 871 - 828  
 Quadrangle GLENVILLE  
 County GILMER District DE KALB  
 Engineer B. F. RINEHART  
 Engineer's Registration No. 648  
 File No. \_\_\_\_\_ Drawing No. 691-DG  
 Date June 29, 1948 Scale 1 in. = 500 ft.

STATE OF WEST VIRGINIA  
 DEPARTMENT OF MINES  
 OIL AND GAS DIVISION  
 CHARLESTON

WELL LOCATION MAP  
 GIL-279-A-#3  
 FILE NO. GIL-279-A-#11  
 GIL-289-A-#7

+ Denotes location of well on United States Topographic Maps, scale 1 to 62,500, latitude and longitude lines being represented by border lines as shown.  
 - Denotes one inch spaces on border line of original tracing.

W. F. WEAVER NO. 3 WELL.

279A

Dekalb District, Gilmer County, W. Va.

By F. S. Deem, Harrisville, W. Va.

Abandoned under permit Gil-.....-A?

On 60 acres, on Laurel Fork of Tanner Creek.

Elevation, 927.8' L.

Surface and minerals owned by W. F. Weaver, Glenville, W. Va.

Shot Oct. 23, 1920, at 1742-1757'.

10" casing, 126' (pulled); 8 $\frac{1}{2}$ " 960' (pulled); 6 $\frac{5}{8}$ " 1482'.

Oil well. Abandonment reported to Dept. of Mines July 9, 1948.

Record to RCT from Mrs. Griffith Jan. 22, 1949. Old File No. 430.

	Top.	Bottom.
Big Dunkard Sand	990	- 1105
1st Salt Sand	1305	- 1387
2nd Salt Sand	1450	- 1560
Maxton Sand (gas, 1730') oil, 1750- 1757')	1705	- 1757
Total depth		1787

STATE OF WEST VIRGINIA  
DEPARTMENT OF MINES  
OIL AND GAS DIVISION

430

WELL RECORD

Ab 279-A

Permit No. ....

Oil or Gas Well Oil  
(Kind)

Company..... F. S. Deem  
 Address..... Harrisville, W.Va.  
 Farm..... W. F. Weaver Acres 60  
 Location (waters)..... Laurel Fork of Tanner Cr.  
 Well No..... 3 Elev. 927.8  
 District..... De Kalb County..... Gilmer  
 The surface of tract is owned in fee by..... W. F. Weaver  
 Address..... Glennville, W.Va.  
 Mineral rights are owned by..... Same  
 Address.....  
 Drilling commenced.....  
 Drilling completed.....  
 Date shot..... 10-23-1920 Depth of shot..... 1742-1757  
 Open Flow /10ths Water in..... Inch  
 /10ths Merc. in..... Inch  
 Volume..... Cu. Ft.  
 Rock Pressure..... lbs..... hrs.  
 Oil..... bbls., 1st 24 hrs.  
 Fresh water..... feet..... feet  
 Salt water..... feet..... feet

Casing and Tubing	Used in Drilling	Left in Well	Packers
Size			
16.....			Kind of Packer.....
13.....			
10.....	126		Size of.....
8 1/4.....	960		
6 5/8.....	1482	1482	Depth set.....
5 3/16.....			
3.....			Perf. top.....
2.....			Perf. bottom.....
Liners Used.....			Perf. top.....
			Perf. bottom.....

CASING CEMENTED..... SIZE..... No. Ft..... Date.....  
 COAL WAS ENCOUNTERED AT..... FEET..... INCHES  
 FEET..... INCHES..... FEET..... INCHES  
 FEET..... INCHES..... FEET..... INCHES

Formation	Color	Hard or Soft	Top	Bottom	Oil, Gas or Water	Depth Found	Remarks
Big Dunkard			990	1105			
1st Salt Sand			1305	1387			
2nd Salt Sand			1450	1560			
Maxton Sand			1705	1757	Gas Oil	1730 1750-1757	
Total Depth				1787			

