

Scale: 1" = 800 feet

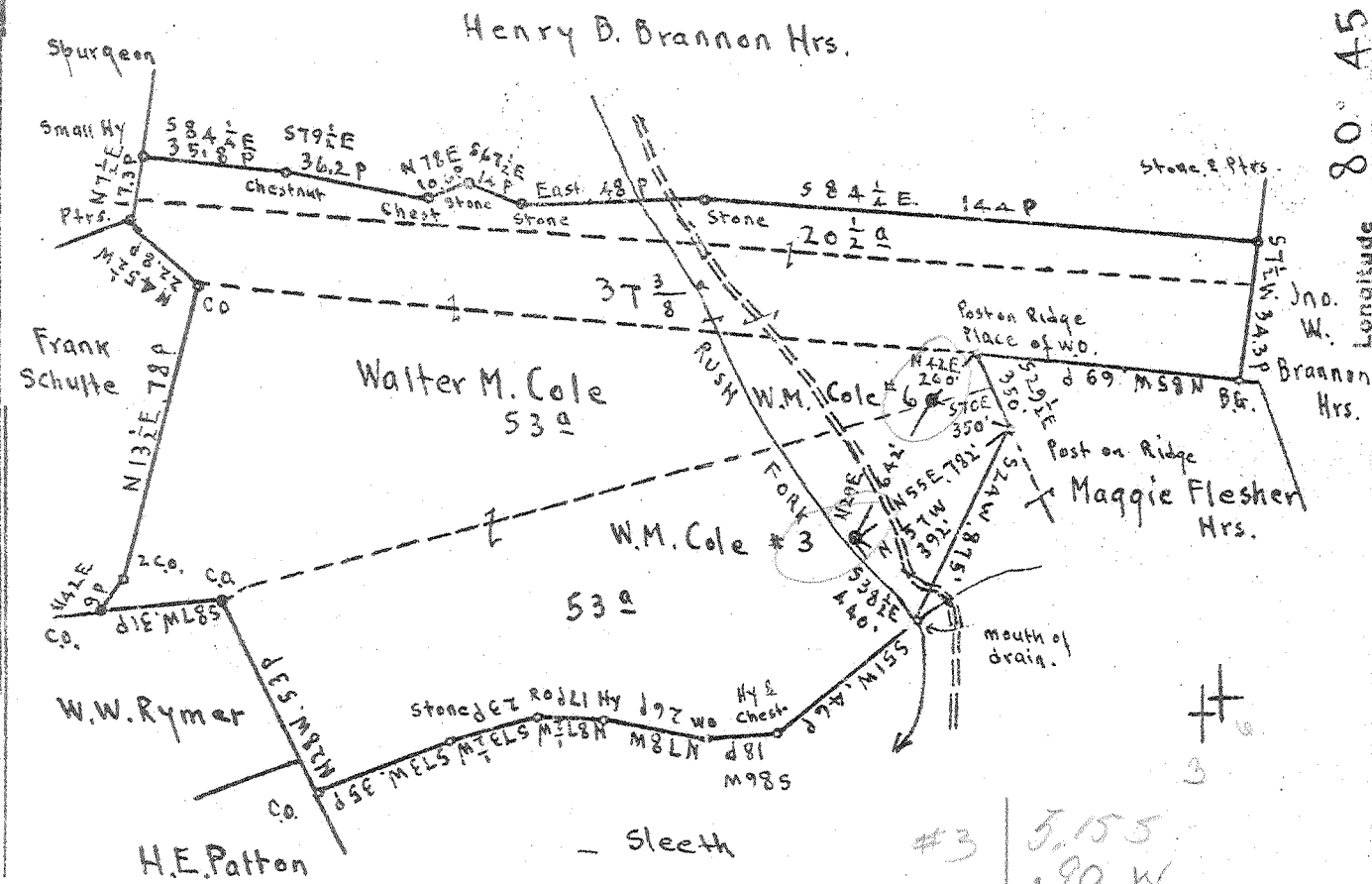

#3	5.155 .90 W
#6	5.075 .80 W

There is no Commercial Coal.

Surface: Walter M. Cole; R.F.D.#1, Troy, Gilmer Co; W.Va.

- New Location
- Drill Deeper
- Abandonment

On 800' Map # 17 S 25 W 9

Company The Tri-State Pipe Co.
 Address Bellaire, Ohio
 Farm W.M. Cole
 Tract Acres 164 Lease No. _____
 Well (Farm) No. 3rd 6 Serial No. _____
 Elevation (Spirit Level) 3. Ground, 799.82
6 " 1012.42
 Quadrangle HOLBROOK
 County Gilmer District Troy
 Engineer E.C. Tabler
 Engineer's Registration No. _____
 File No. _____ Drawing No. _____
 Date Jan. 23rd 1948 Scale 1" = 800 Feet

STATE OF WEST VIRGINIA
 DEPARTMENT OF MINES
 OIL AND GAS DIVISION
 CHARLESTON

WELL LOCATION MAP
 FILE NO. GIL-259-A-#6
GIL-260-A-#3

+ Denotes location of well on United States Topographic Maps, scale 1 to 62,500, latitude and longitude lines being represented by border lines as shown.
 - Denotes one inch spaces on border line of original tracing.

W. M. COLE NO. 6 WELL.

Troy District, Gilmer County, W. Va.

By The Tri-State Pipe Co., Bellaire, Ohio.

Abandoned under permit Gil-259-A.

On 163 acres.

Elevation, 1012.42' L.

Surface owned by Walter M. Cole, R. F. D. No. 1, Troy, W. Va.

Drilling completed April 1, 1921.

Shot Jan. 6, 1925, at 2409-2429'.

6 5/8" casing, 2045'.

Oil well. Record to Dept. of Mines stamped June 7, 1948.

Record to RCT from Mrs. Griffith July 23, 1948. Old File No. 397.

	Top.	Bottom.
Native coal		None
Pittsburgh Coal		None
Little Dunkard Sand	825	- 840
Big Dunkard Sand	965	- 980
Gas Sand	1030	- 1070
1st Salt Sand	1100	- 1115
2nd Salt Sand	1200	- 1225
Maxton Sand	1795	- 1805
Pink lime	1805	- 1890
Little Lime	1890	- 1915
Pencil Cave	1915	- 1930
Blue Mondsy Sand	1930	- 1950
Big Lime	2040	- 2150
Squaw Sand	2150	- 2215
Line and slate	2265	- 2404
Gantz Sand (oil, 2410, 2414-2428')	2404	-
Total depth		2432



STATE OF WEST VIRGINIA
DEPARTMENT OF MINES
OIL AND GAS DIVISION

WELL RECORD

397

Permit No. 209-A Oil or Gas Well X (KIND)

Company <u>The Tri-State Pipe Company</u>	Casing and Tubing	Used in Drilling	Left in Well	Packers No record
Address <u>Bellaire, O.</u>	Size			Kind of Packer
Farm <u>W. M. Cole</u> Acres <u>163</u>	16			
Location (waters)	13			
Well No. <u>6</u> Elev. <u>1024</u>	10			Size of
District <u>Troy</u> County <u>Gilmer</u>	8 1/4			Depth set
The surface of tract is owned in fee by <u>Walter M. Cole</u>	6%	<u>2045</u>		Perf. top
<u>RFD #1 Troy</u> Address <u>Gilmer Co., W. Va.</u>	5 3/16			Perf. bottom
Mineral rights are owned by	3			Perf. top
Address	2			Perf. bottom
Drilling commenced	Liners Used			
Drilling completed <u>4/1/1921</u>				
Date Shot <u>1/6/1925</u> From <u>2409 top</u> To <u>2429 bottom</u>				
With				

Open Flow /10ths Water in _____ Inch
 _____ /10ths Merc. in _____ Inch
 Volume _____ Cu. Ft.
 Rock Pressure _____ lbs. _____ hrs.
 Oil _____ bbls., 1st 24 hrs.
 Fresh water _____ feet _____ feet
 Salt water _____ feet _____ feet

CASING CEMENTED _____ SIZE _____ No. Ft. _____ Date _____

COAL WAS ENCOUNTERED AT _____ FEET _____ INCHES
 _____ FEET _____ INCHES _____ FEET _____ INCHES
 _____ FEET _____ INCHES _____ FEET _____ INCHES

Formation	Color	Hard or Soft	Top	Bottom	Oil, Gas or Water	Depth Found	Remarks
Native Coal		None					
Pittsburgh Coal		None					
Lit. Dunkard			825	840			
Big Dunkard			965	980			
Gas Sand			1030	1070			
1st Salt Sand			1100	1115			
2nd Salt Sand			1200	1225			
Maxon Sand			1795	1805			
Pink Lime			1805	1890			
Little Lime			1890	1915			
Pencil Cave			1915	1930			
Blue Monday			1930	1950			
Big Lime			2040	2150			
Squaw			2150	2215			
Lime & Slate			2265	2404			
Gantz			2404				
Oil		2410	2414	2428			
Total Depth				2432			

