

LATITUDE 38° 50'

LONGITUDE 80° 50'

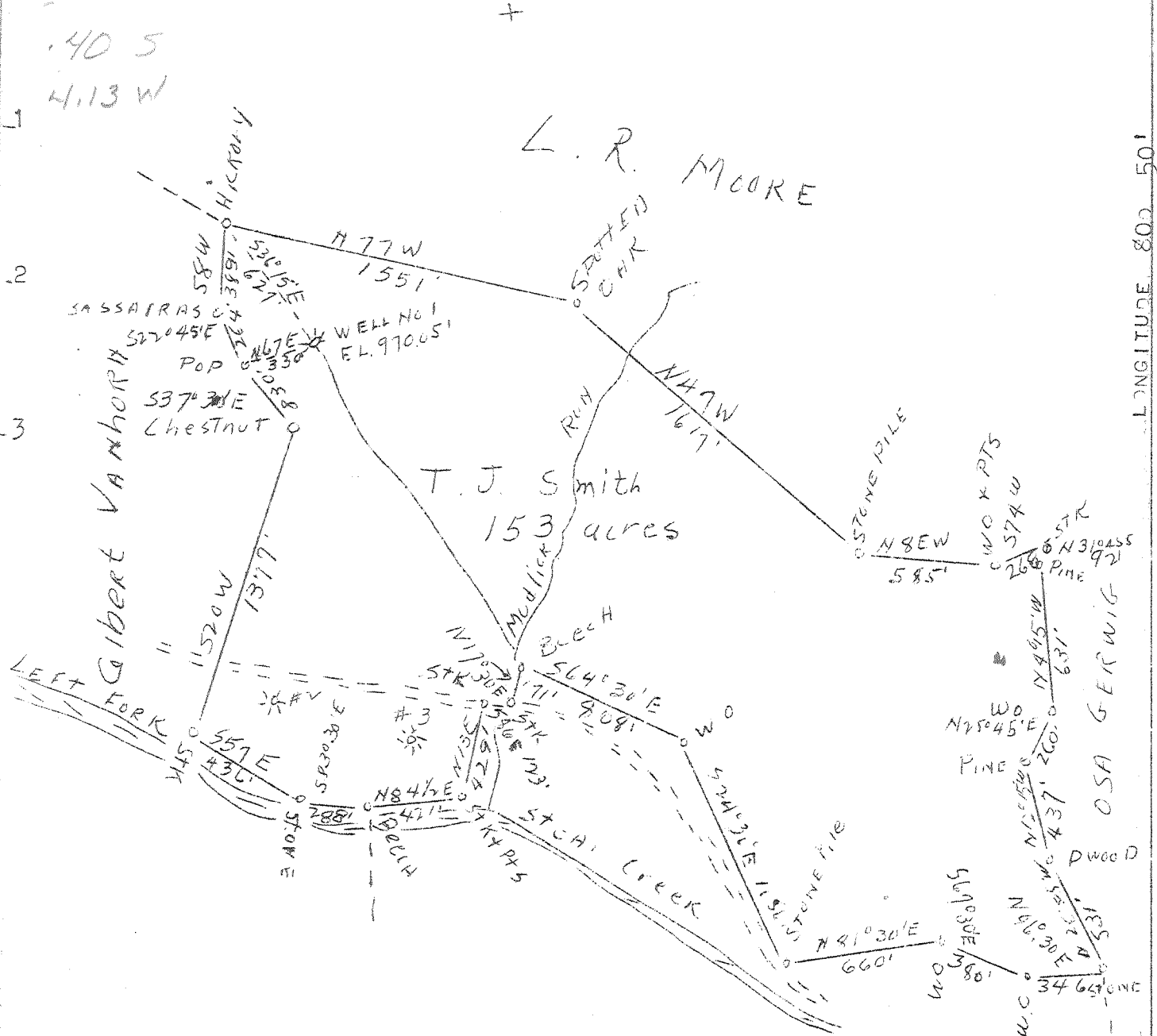

A. M. Cokerly

NEW LOCATION
 DRILL DEEPER
 ABANDONMENT X



COMPANY MUDLICK OIL & GAS CO.
 ADDRESS PITTSBURGH, PA.
 FARM A. B. SMITH
 TRACT 1 ACRES 159 LEASE NO. _____
 WELL (FARM) NO. 1 SERIAL NO. 1-36
 ELEVATION (SPIRIT LEVEL) 970.05
 QUADRANGLE GLENVILLE
 COUNTY GILMER DISTRICT CENTER _____
 ENGINEER'S REGISTRATION NO. _____
 ENGINEER _____
 FILE NO. _____ DRAWING NO. _____
 DATE 3/7/46 SCALE 1" = 600'

STATE OF WEST VIRGINIA
 DEPARTMENT OF MINES
 OIL AND GAS DIVISION
 CHARLESTON

WELL LOCATION MAP

FILE NO. GIL - 226 - A

• DENOTES LOCATION OF WELL ON UNITED STATES TOPOGRAPHIC MAPS, SCALE 1 TO 62,500, LATITUDE AND LONGITUDE LINES BEING REPRESENTED BY BORDER LINES AS SHOWN.

- DENOTES ONE INCH SPACES ON BORDER LINE OF ORIGINAL TRACING.

A. B. SMITH NO. 1 (36) WELL.

Center District, Gilmer County, W. Va.

By Mid Lick Oil & Gas Co., 612 Keystone Bldg., Pittsburgh, Pa.

Abandoned under permit Gil-226-A.

On 153 acres.

Elevation.....'L.

Surface owned by A. B. Smith, Orton, W. Va., and minerals by same et al.

Drilling commenced June 7, 1924; completed June 29, 1924.

Well was not shot.

Open flow, 50/10ths W. in 6⁵/₈".

8¹/₄" casing, 165'; 6⁵/₈" tubing, 715'; 3" tubing, 1637'.

No coal was encountered.

Gas well. Abandonment reported to Dept. of Mines (stamped) Mar. 20, 1946.

Record to RCT from Mrs. Griffith April 16, 1946. Old File No. 379.

	Top.	Bottom.
Conductor	0	16
Little Dunkard Sand	490	514
Big Dunkard Sand	610	725
Gas Sand	810	880
1st Salt Sand	910	973
2nd Salt Sand	1040	1080
3rd Salt Sand	1340	1437
Maxton Sand	1565	1637
Total depth		1637

STATE OF WEST VIRGINIA
DEPARTMENT OF MINES
OIL AND GAS DIVISION

379

WELL RECORD

Permit No. rr6-A

Plug & Abandon

Oil or Gas Well Gas
(KIND)

Company Mid Lick Oil & Gas Company
Address 612 Keystone Bldg., Pgh. Pa.
Farm A. E. Smith Acres 1.52
Location (waters) _____
Well No. 1-26 Elev. _____
District Center County Gilmer
The surface of tract is owned in fee by A. E. Smith,
Orton, W. Va. Address _____
Mineral rights are owned by A. E. Smith et al
Orton, W. Va. Address _____
Drilling commenced June 7th, 1924
Drilling completed June 29th 1924
Date shot Not shot Depth of shot _____
Open Flow 50 /10ths Water in 6-5/8" Inch
_____ /10ths Merc. in _____ Inch
Volume 2513 mcf Cu. Ft.
Rock Pressure _____ lbs _____ hrs.
Oil _____ bbls., 1st 24 hrs.
Fresh water _____ feet _____ feet
Salt water _____ feet _____ feet

Casing and Tubing	Used in Drilling	Left in Well	Packers
Size			Kind of Packer
16			
13			Anchor
10			Size of <u>6-5/8"</u>
8 3/4	165	165	x 2"
6 5/8	715	715	Depth set
5 3/16			1522' 10"
3	1627	1627	Perf. top
2			Perf. bottom
Liners Used			Perf. top
			Perf. bottom

CASING CEMENTED _____ SIZE _____ No. Ft. _____ Date _____
No coal encountered.
COAL WAS ENCOUNTERED AT _____ FEET _____ INCHES
_____ FEET _____ INCHES FEET _____ INCHES
_____ FEET _____ INCHES FEET _____ INCHES

Formation	Color	Hard or Soft	Top	Bottom	Oil, Gas or Water	Depth Found	Remarks
Conductor				16			
Little Dunkard			490	514			
Big "			610	725			
Gas and "			610	680			
1st Salt			910	973			
2nd Salt			1040	1080			
3rd "			1240	1437			
Maxon Sand			1505	1637			
T. L.			1637				

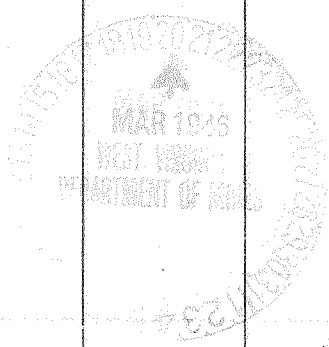

(Over)

APR 16 1925