

4.695
3.28 W

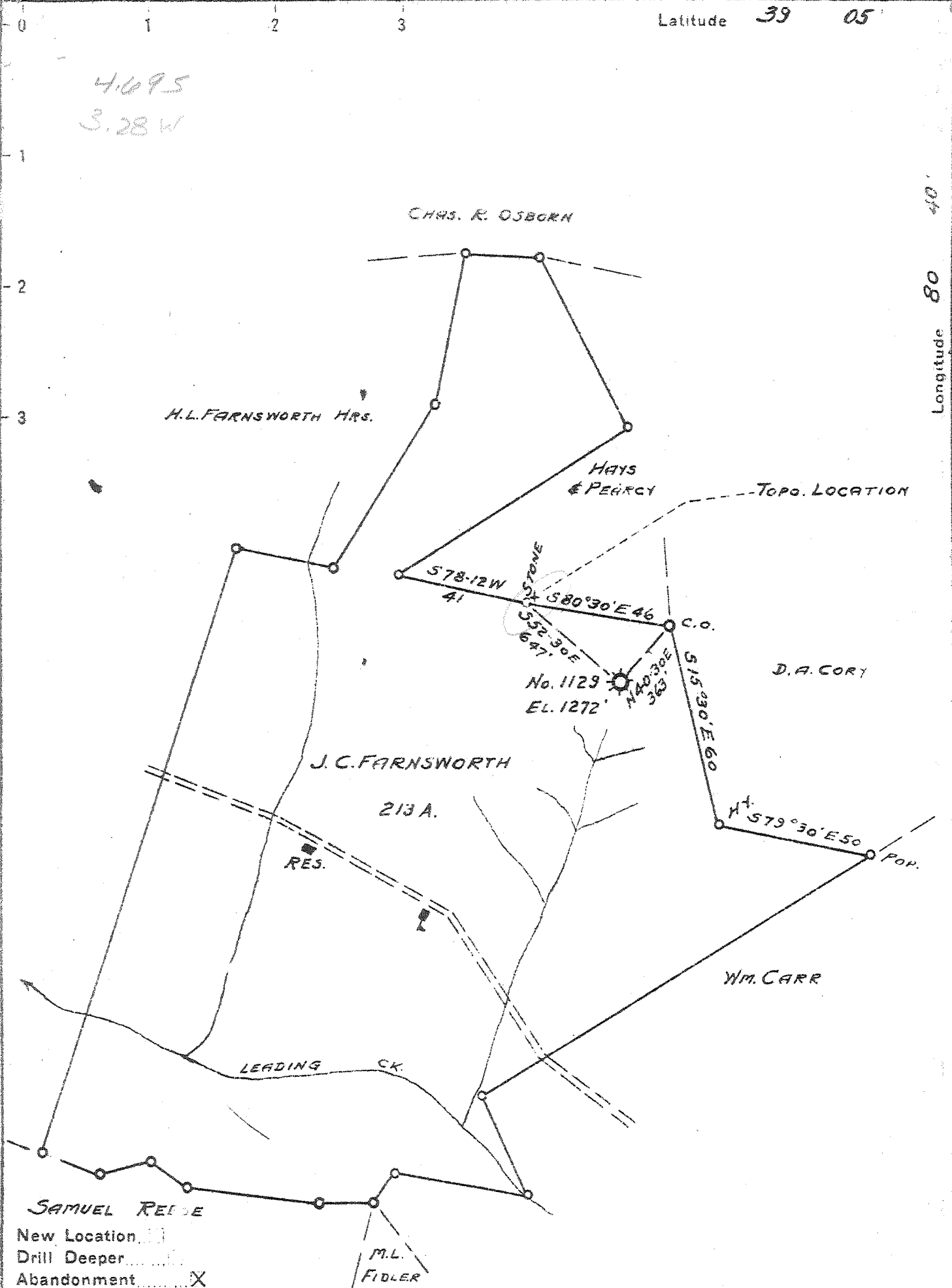

New Location
 Drill Deeper
 Abandonment

M.L.
FIDLER

Company CARNEGIE NATURAL GAS CO.
 Address PITTSBURGH, PA.
 Farm J.C. FARNSWORTH
 Tract _____ Acres 213 Lease No. 10308-22
 Well (Farm) No. _____ Serial No. 1129
 Elevation (Spirit Level) 1272'
 Quadrangle YADIS S.W.
 County GILMER District TROY
 Engineer R.L. SWEENEY
 Engineer's Registration No. _____
 File No. _____ Drawing No. _____
 Date 10-16-45 Scale 1"=40 R.D.S.

STATE OF WEST VIRGINIA
 DEPARTMENT OF MINES
 OIL AND GAS DIVISION
 CHARLESTON

WELL LOCATION MAP
 FILE NO. GIL-221-A

+ Denotes location of well on United States Topographic Maps, scale 1 to 62,500, latitude and longitude lines being represented by border lines as shown.

- Denotes one inch spaces on border line of original tracing.

J. C. FARNSWORTH NO. 1129 WELL.

Troy District, Gilmer County, W. Va.
 By Carnegie Natural Gas Co., 1015 Frick Bldg., Pittsburgh, Pa.
 Abandoned under permit Gil-221-A.
 On 213 acres, on Leading Creek.
 Elevation, 1272' L.
 Surface and minerals owned by J. C. Farnsworth, Linn, W. Va.
 Drilling commenced Nov. 3, 1922; completed Nov. 28, 1922.
 Volume, 4,120,000 cu. ft.
 10" casing, 145'; 8 $\frac{1}{4}$ " , 830' (pulled); 6 $\frac{5}{8}$ " , 1884'.
 Coal was encountered at 336-345'.
 Gas well. Abandonment reported to Dept. of Mines Oct. 17, 1945.
 Record to RCT from Mrs. Griffith Dec. 5, 1945. Old File No. 370.

	Top.	Bottom.
Pittsburgh Coal	336	- 345
Little Dunkard Sand	780	- 805
Big Dunkard Sand	816	- 890
2nd Salt Sand (gas, 1510')	1505	- 1620
Maxton Sand	1805	- 1810
Little Lime	1825	- 1850
Big Lime	1865	- 1930
Big Injun Sand (gas, 1940')	1930	- 2034
Total depth		2062



370

STATE OF WEST VIRGINIA
DEPARTMENT OF MINES
OIL AND GAS DIVISION

WELL RECORD

Permit No. 221-A

WELL TO BE ABANDONED

Oil or Gas Well GAS
(KIND)

Company CARNEGIE NATURAL GAS COMPANY
Address 1015 FRICK BLDG., PITTSBURGH, PA.
Farm J. C. FARNSWORTH Acres 213
Location (waters) Leading Creek
Well No. 1129 Elev. 1272'
District TROY County GILMER
The surface of tract is owned in fee by J. C. FARNSWORTH
Address LINN, W. VA.
Mineral rights are owned by SAME
Address _____
Drilling commenced 11-3-22
Drilling completed 11-28-22
Date Shot _____ From _____ To _____
With _____
Open Flow _____ /10ths Water in _____ Inch
_____ /10ths Merc. in _____ Inch
Volume 4,120,000 Cu. Ft.
Rock Pressure _____ lbs. _____ hrs.
Oil _____ bbls., 1st 24 hrs.
Fresh water _____ feet _____ feet
Salt water _____ feet _____ feet

Casing and Tubing	Used in Drilling	Left in Well	Packers
Size			Kind of Packer
16			
13			
10	<u>145'</u>	<u>145'</u>	Size of
8 1/4	<u>830</u>	<u>None</u>	
6%	<u>1884</u>	<u>1884</u>	Depth set
5 3/16			
3			Perf. top
2			Perf. bottom
Liners Used			Perf. top
			Perf. bottom

CASING CEMENTED _____ SIZE _____ No. Ft. _____ Date _____
COAL WAS ENCOUNTERED AT 336 FEET _____ INCHES
_____ FEET _____ INCHES _____ FEET _____ INCHES
_____ FEET _____ INCHES _____ FEET _____ INCHES

Formation	Color	Hard or Soft	Top	Bottom	Oil, Gas or Water	Depth Found	Remarks
Pittsburgh Coal			336	345			
Little Dunkard			780	805			
Big Dunkard			816	890			
2nd Salt Sand			1505	1620	Gas	1510'	
Merton Sand			1805	1810			
Little Lime			1825	1850			
Big Lime			1865	1930			
Big Injun			1930	2034	Gas	1940'	
TOTAL DEPTH				2062'			

