

77.5
158 W

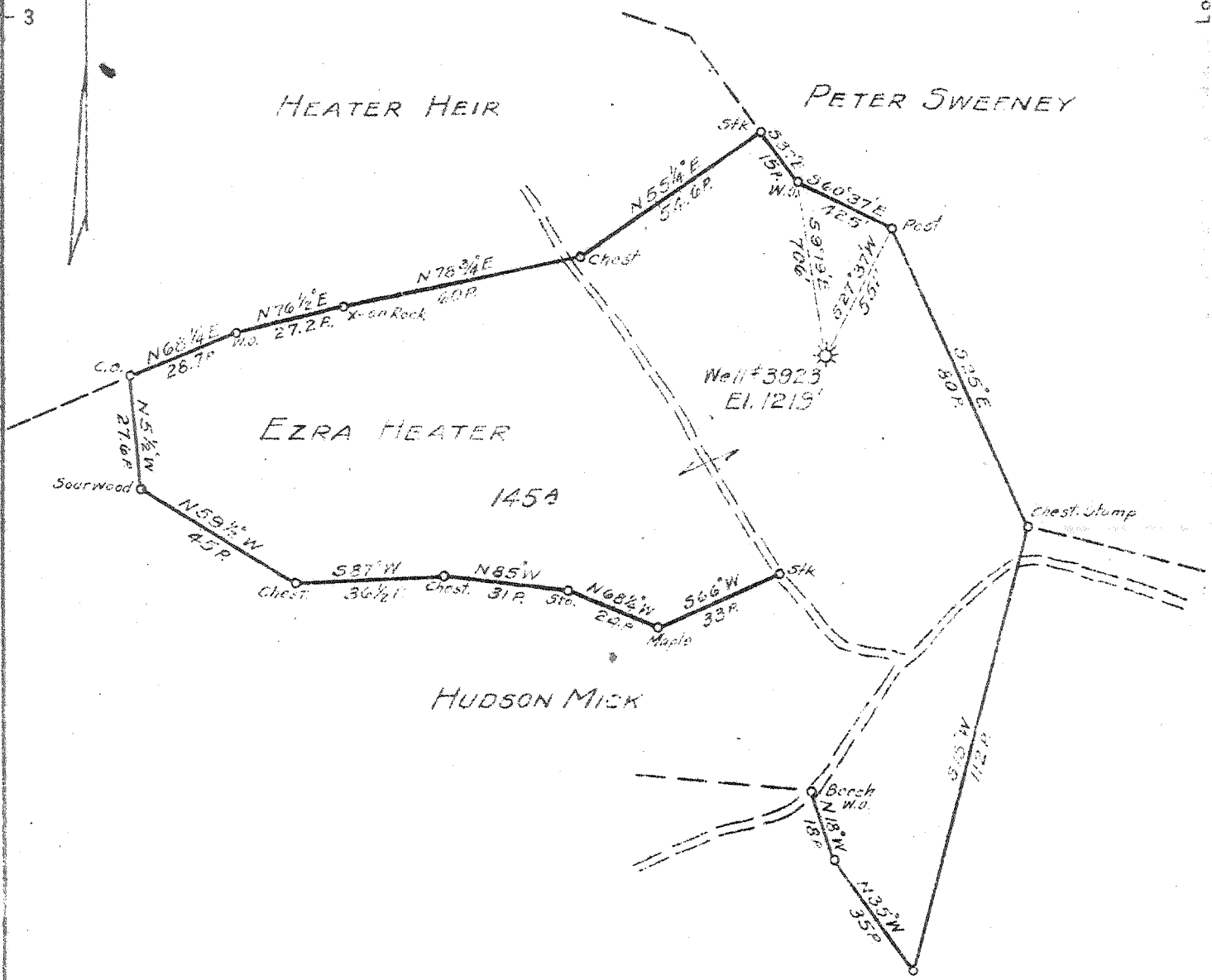

New Location
Drill Deeper
Abandonment

Map Sh. 84 Sq. 5-33 W-2 F.B. 7687 J

Company	HOPE NATURAL GAS CO.		
Address	CLARKSBURG, W. VA.		
Farm	EZRA HEATER	22697	25383
		25384	25385
Tract	Acres 145	Lease No.	25386
Well (Farm) No.		Serial No.	3923
Elevation (Spirit Level)	1219		
Quadrangle	BURNSVILLE		
County	GILMER	District	GLENVILLE
Engineer	W. M. Bowers		
Engineer's Registration No.	900		
File No.		Drawing No.	
Date	10-10-45	Scale	1" = 400'

STATE OF WEST VIRGINIA
DEPARTMENT OF MINES
OIL AND GAS DIVISION
CHARLESTON

WELL LOCATION MAP
FILE NO. Gil-218-A

+ Denotes location of well on United States Topographic Maps, scale 1 to 62,500, latitude and longitude lines being represented by border lines as shown.

- Denotes one inch spaces on border line of original tracing.

EZRA HEATER NO. 3923 WELL.

O.F. 371

Glenville District, Gilmer County, W. Va.
 By Hope Natural Gas Co., 445 W. Main St., Clarksburg, W. Va.
 Abandoned under permit Gil-218-A.
 On 145 acres.
 Elevation, 1219' L.
 Drilling commenced Oct. 2, 1915; completed Nov. 10, 1915.
 No water recorded.
 10" casing, 125' (pulled); 8 $\frac{1}{4}$ " , 830'; 6 $\frac{5}{8}$ " , 1985'; 2" tubing, 2652'.
 Casing not cemented.
 No coal recorded.
 Gas well. Abandonment reported to Dept. of Mines Oct. 16, 1945.
 Record to RCT from Mrs. Griffith Dec. 5, 1945. Old File No. 371.

	Top.	Bottom.
Little Dunkard Sand	700	- 720
Big Dunkard Sand	800	- 835
Gas Sand	1070	- 1115
First Salt Sand	1125	- 1230
Second Salt Sand	1250	- 1290
Third Salt Sand	1645	- 1695
Maxton Sand (gas, 1923')	1822	- 1865
Big Lime	1915	- 1975
Big Injun Sand (gas, 2180')	1975	- 2225
Gordon Stray Sand (gas, 2604-2612')	2600	- 2615
Gordon Sand (gas, 2635')	2630	- 2651
Total depth		2652



371

STATE OF WEST VIRGINIA
DEPARTMENT OF MINES
OIL AND GAS DIVISION

WELL RECORD

Permit No. 218-A

Oil or Gas Well (KIND)

Company Hope Natural Gas Company.
 Address 445 West Main St. Clarksburg, W. Va.
 Farm Ezra Heater Acres 145
 Location (waters) _____
 Well No. 3923 Elev. 1219
 District Glennville County Gilmer
 The surface of tract is owned in fee by _____
 Address _____
 Mineral rights are owned by _____
 Address _____
 Drilling commenced October 2, 1915
 Drilling completed November 10, 1915
 Date Shot _____ From _____ To _____
 With _____
 Open Flow _____ /10ths Water in _____ Inch
 _____ /10ths Merc. in _____ Inch
 Volume _____ Cu. Ft.
 Rock Pressure _____ lbs. _____ hrs.
 Oil _____ bbls., 1st 24 hrs.
 Fresh water none recorded feet _____ feet
 Salt water none recorded feet _____ feet

Casing and Tubing	Used in Drilling	Left in Well	Packers
Size			Kind of Packer
16			
13			
10	125	Pulled	Size of
8 1/4	830	830	
6 5/8	1985	1985	Depth set
5 3/16			
3			Perf. top
2	2652	2652	Perf. bottom
Liners Used			Perf. top
			Perf. bottom

Not cemented
 CASING CEMENTED _____ SIZE _____ No. Ft. _____ Date _____
none recorded
 COAL WAS ENCOUNTERED AT _____ FEET _____ INCHES
 _____ FEET _____ INCHES FEET _____ INCHES
 _____ FEET _____ INCHES FEET _____ INCHES

Formation	Color	Hard or Soft	Top	Bottom	Oil, Gas or Water	Depth Found	Remarks
Little Dunkard			700	720			
Big Dunkard			800	835			
Gas sand			1070	1115			
First Salt			1125	1230			
Second Salt			1250	1290			
Third Salt			1645	1695			
Maxon			1822	1865	gas	1823	
Big Lime			1915	1975			
Big Injun			1975	2225	gas	2180	
Gordon Stray			2600	2615	gas	2604- 2612	
Gordon			2630	2651	gas	2635	
Total depth				2652			

