

M

Latitude 39 00 Longitude 80 55

167 S
86 W

(6479) +

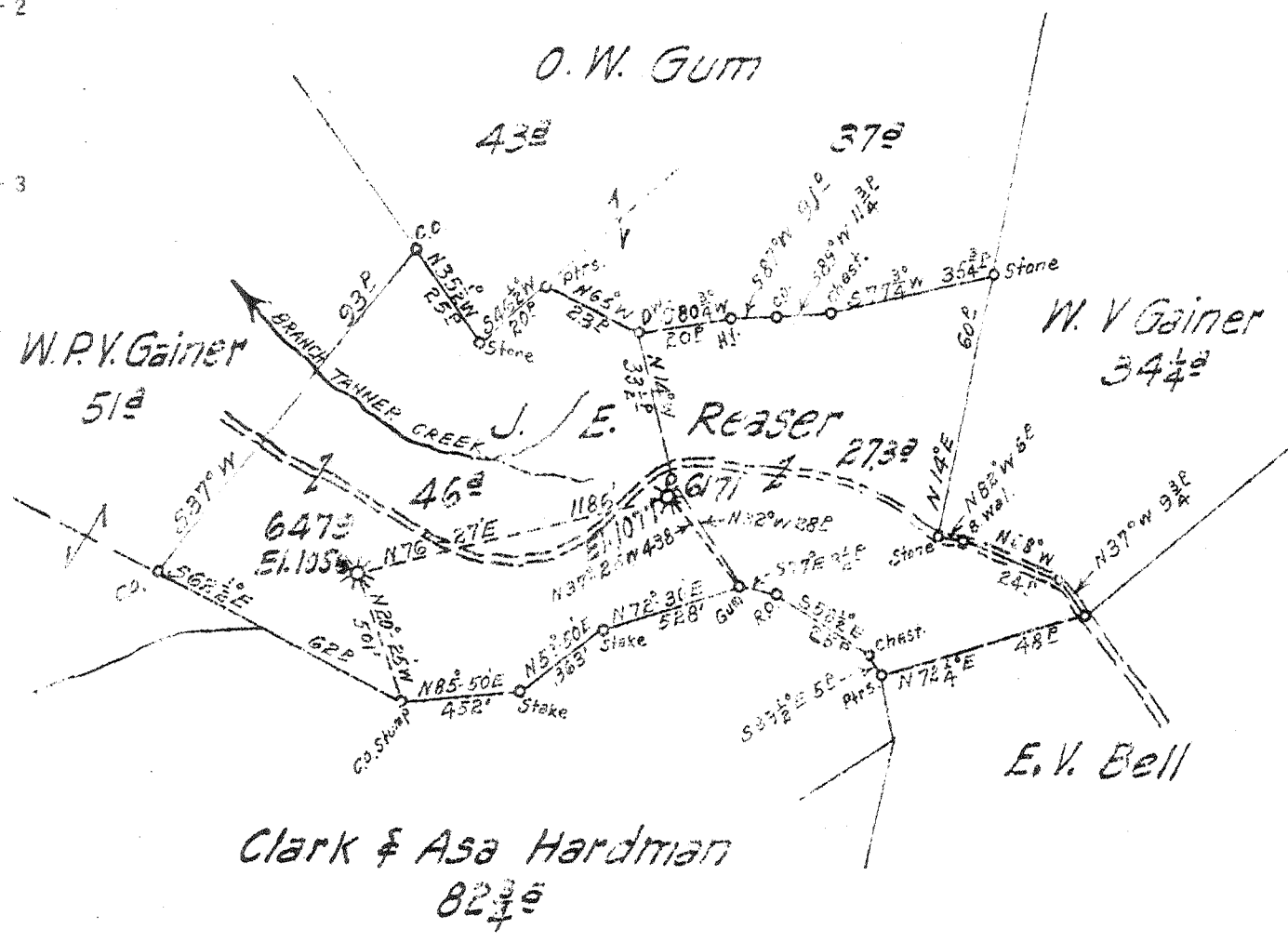

W - .88
S - 1.69

New Location
Drill Deeper
Abandonment X 6479

Sheet #3
F.B. 682 P.3-4

Company Hope Natural Gas Co
 Address Clarksburg, W.Va.
 Farm J. E. Reaser
 Tract _____ Acres 73.3 Lease No. 34797
 Well (Farm) No. _____ Serial No. 6171-6479
 Elevation (Spirit Level) 1077 - 1056
 Quadrangle Glenville N.W.
 County Gilmer District De Kalb
 Engineer W.M. Bowser
 Engineer's Registration No. 400
 File No. _____ Drawing No. _____
 Date Oct. 26, 1939 Scale 1" = 40'

STATE OF WEST VIRGINIA
DEPARTMENT OF MINES
OIL AND GAS DIVISION
CHARLESTON

WELL LOCATION MAP
FILE NO. GIL-135A

+ Denotes location of well on United States Topographic Maps, scale 1 to 62,500, latitude and longitude lines being represented by border lines as shown
- Denotes one inch spaces on border line of original tracing.

1676

Dekalb District, Gilmer County, W. Va.
 By Hope Natural Gas Co., Clarksburg, W. Va.
 Abandoned under permit Gil-135-A.
 On 73.3 acres, on Tanner Creek.
 Elevation, 1056' L.
 Surface and minerals owned by Dorsey L. Reaser, Tanner, W. Va.
 Drilling commenced March 21, 1924; completed, May 15, 1924.
 Shot June 6, 1924, at 1926-1930'.
 No water recorded.
 10" casing, 203'; 8 $\frac{1}{2}$ "¹, 890' (556' left in); 8 $\frac{1}{2}$ "², 1876';
 2" tubing, 1974' (pulled).
 Casing not cemented. No coal was encountered.
 Gas well. Abandonment reported to Dept. of Mines Oct. 27, 1939.
 Record to RCT from Mrs. Griffith December 1, 1939.

	Top.	Bottom.
Little Dunkard Sand	720	- 760
Big Dunkard Sand	850	- 960
Gas Sand	1015	- 1075
Sand	1145	- 1195
First Salt Sand	1210	- 1250
Second Salt Sand	1375	- 1405
Sand	1695	- 1740
Maxton Sand	1796	- 1845
Big Lime	1845	- 1892
Big Injun Sand (gas, 1925-1930')	1892	- 1995
Well was originally drilled to		2356
and filled and plugged back to		
present total depth		1958

STATE OF WEST VIRGINIA
DEPARTMENT OF MINES
OIL AND GAS DIVISION

250

WELL RECORD

Permit No. 135-A

Oil or Gas Well Gas
(Kind)

Company Hope Natural Gas Company
Address Clarksburg, W. Va.
Farm J. E. Reaser Acres 75.3
Location (waters) Tanner Creek
Well No. 6479 Elev. 1056
District DeKalb County Gilmer
The surface of tract is owned in fee by Dorsey L. Reaser
Address Tanner, W. Va.
Mineral rights are owned by do.
Address _____
Drilling commenced 5-21-1924
Drilling completed 5-17-1924
Date shot 6-6-1924 Depth of shot 1926-1930
Open Flow /10ths Water in _____ Inch
/10ths Merc. in _____ Inch
Volume _____ Cu. Ft.
Rock Pressure _____ lbs. _____ hrs.
Oil _____ bbls., 1st 24 hrs.
Fresh water None recorded feet _____ feet
Salt water None recorded feet _____ feet

Casing and Tubing	Used in Drilling	Left in Well	Packers
Size			Kind of Packer
16.			
13.			
10.	203	203	Size of
8 1/4	890	556	
6 5/8	1876	1876	Depth set
5 3/16			
3.			Perf. top
2.	1974	Pulled	Perf. bottom
Liners Used			Perf. top
			Perf. bottom

CASING CEMENTED _____ SIZE _____ No. FT. _____ Date _____
Not cemented
COAL WAS ENCOUNTERED AT _____ FEET _____ INCHES
No coal
_____ FEET _____ INCHES _____ FEET _____ INCHES
_____ FEET _____ INCHES _____ FEET _____ INCHES

Formation	Color	Hard or Soft	Top	Bottom	Oil Gas or Water	Depth Found	Remarks
Little Dunkard Sand			720	760			
Big Dunkard Sand			850	960			
Gas Sand			1015	1075			
Sand			1145	1195			
First Salt Sand			1210	1250			
Second Salt Sand			1375	1405			
Sand			1695	1740			
Maxon Sand			1796	1845			
Big Lime			1845	1892			
Big Injun Sand			1892	1995	Gas	1925-1930	
Total Depth			1958				

Well was originally drilled to 2356 and filled and plugged back to 1958.

