

Latitude 39° 05'

13.975

2.62 W

80° 50'

I. C. Allman Heirs

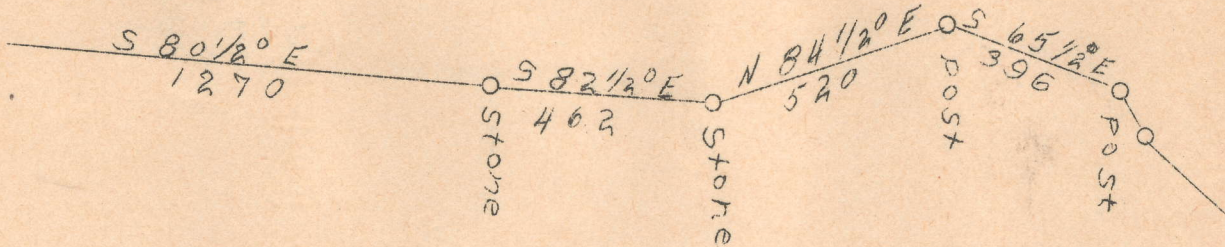

H. I. Allman  
157.93 acres



TO COXS MILLS

RUN BRANCH OF HORN CREEK

Abandonment of Well No. 563  
Elevation 1125 O.B.

L. C. MORRISON

N 13 3/4° W  
1641

N 32° 40' E  
1343 FT.

N 6° W  
1204 FT.

2.4 W  
4.5

LOCUST ON TOP  
OF POINT

Stone  
L. C. MORRISON  
N 86° 50' W  
832

630  
N 73 3/4° W  
EMILY FISHER

915  
S 44° 40' W  
SCOTT FISHER

|                |                               |
|----------------|-------------------------------|
| Company        | H. E. Milliken & A. M. Snider |
| Address        | Garrison, Penn.               |
| Farm           | H. I. Allman                  |
| Tract          | One                           |
| Acres          | 157.93                        |
| Well No.       | 563 - Abandonment             |
| Elevation (SP) | -                             |
| Quadrangle     | Holbrook S. E. S. C           |
| County         | Gilmer                        |
| District       | Troy                          |
| Engineer       | David Weed                    |
| Reg. No.       | 233-16-5767                   |
| Date           | Sept. 26, 1938                |
| Scale          | 1" - 400'                     |

STATE OF WEST VIRGINIA  
Department of Mines  
OIL & GAS DIVISION  
Charleston

WELL LOCATION MAP

File No. 911-118-A

Troy District, Gilmer County, W. Va.  
By H. E. Milliken and A. M. Snider, Garrison, Pa.  
Abandoned under permit Gil-118-A.  
On Pike Fork.

Elevation.....

Hope Construction & Refining Co. well No. 563.

Drilling commenced Dec. 8, 1920; completed, Feb. 28, 1921.

Shot Dec. 28, 1921, at 2309-2315'.

No water recorded.

10" casing, 325' (pulled); 8 $\frac{1}{4}$ " , 1012'; 6 $\frac{5}{8}$ " , 1868'; 5 $\frac{3}{8}$ " , 1999';  
2" tubing, 2316'.

Casing not cemented. No coal was encountered.

Oil well. Abandonment reported to Dept. of Mines (not dated).

Record to ROT from Mrs. Griffith Nov. 16, 1938.

|  | Top. | Bottom. |
|--|------|---------|
| Little Dunkard Sand                    | 910  | - 930   |
| Big Dunkard Sand                       | 1106 | - 1020  |
| Gas Sand                               | 1235 | - 1260  |
| First Salt Sand                        | 1448 | - 1530  |
| Second Salt Sand                       | 1610 | - 1670  |
| Maxton Sand (small gas, 1736')         | 1728 | - 1750  |
| Little Lime                            | 1810 | - 1832  |
| Pencil Cave                            | 1832 | - 1835  |
| Big Lime                               | 1835 | - 1905  |
| Big Injun Sand                         | 1905 | - 2010  |
| Squaw Sand                             | 2110 | - 2238  |
| Berea Sand (gas, 2295'; oil, 2310-14') | 2293 | - ....  |
| Total depth                            |      | 2314    |

WEST VIRGINIA DEPARTMENT OF MINES  
OIL AND GAS DIVISION

(1179)

212

Ab 118-A

WELL RECORD

Permit No. \_\_\_\_\_ Oil or Gas Well Oil  
(Kind)

Company H. E. Milliken & A. M. Snider  
 Address Garrison, Pa.  
 Farm H. I. Allman, Acres \_\_\_\_\_  
 Location (waters) Pike Fork  
 Well No. (HC&R #563) Elev. \_\_\_\_\_  
 District Troy County Gilmer  
 The surface of tract is owned in fee by \_\_\_\_\_  
 Address \_\_\_\_\_  
 Mineral rights are owned by \_\_\_\_\_  
 Address \_\_\_\_\_  
 Drilling commenced 12-8-1920  
 Drilling completed 2-28-1921  
 Date shot 12-28-1921 Depth of shot 2309-2315  
 Open Flow /10ths Water in \_\_\_\_\_ Inch  
 /10ths Merc. in \_\_\_\_\_ Inch  
 Volume \_\_\_\_\_ Cu. Ft.  
 Rock Pressure \_\_\_\_\_ lbs. \_\_\_\_\_ hrs.  
 Oil \_\_\_\_\_ bbls., 1st 24 hrs.  
 Fresh water None recorded feet \_\_\_\_\_ feet  
 Salt water None recorded feet \_\_\_\_\_ feet

| Casing and Tubing | Used in Drilling | Left in Well | Packers        |
|-------------------|------------------|--------------|----------------|
| Size              |                  |              |                |
| 16                |                  |              | Kind of Packer |
| 13                |                  |              |                |
| 10                | 325              | Pulled       |                |
| 8 1/4             | 1012             | 1012         | Size of        |
| 6 5/8             | 1868             | 1868         | Depth set      |
| 5 3/16            | 1999             | 1999         |                |
| 3                 |                  |              | Perf. top      |
| 2                 | 2316             | 2316         | Perf. bottom   |
| Liners Used       |                  |              | Perf. top      |
|                   |                  |              | Perf. bottom   |

CASING CEMENTED \_\_\_\_\_ SIZE \_\_\_\_\_ No. FT. \_\_\_\_\_ Date \_\_\_\_\_  
 Not cemented  
 COAL WAS ENCOUNTERED AT \_\_\_\_\_ FEET \_\_\_\_\_ INCHES  
 \_\_\_\_\_ FEET No coal INCHES \_\_\_\_\_ FEET \_\_\_\_\_ INCHES  
 \_\_\_\_\_ FEET \_\_\_\_\_ INCHES \_\_\_\_\_ FEET \_\_\_\_\_ INCHES

| Formation           | Color | Hard or Soft | Top  | Bottom | Oil Gas or Water | Depth Found       | Remarks |
|---------------------|-------|--------------|------|--------|------------------|-------------------|---------|
| Little Dunkard Sand |       |              | 910  | 930    |                  |                   |         |
| Big Dunkard Sand    |       |              | 1006 | 1020   |                  |                   |         |
| Gas Sand            |       |              | 1235 | 1260   |                  |                   |         |
| First Salt Sand     |       |              | 1448 | 1530   |                  |                   |         |
| Second Salt Sand    |       |              | 1610 | 1670   |                  |                   |         |
| Maxon Sand          |       |              | 1728 | 1750   | Small Gas        | 1736              |         |
| Little Lime         |       |              | 1810 | 1832   |                  |                   |         |
| Pencil Cave         |       |              | 1832 | 1835   |                  |                   |         |
| Big Lime            |       |              | 1835 | 1905   |                  |                   |         |
| Big Injun Sand      |       |              | 1905 | 2010   |                  |                   |         |
| Squaw Sand          |       |              | 2110 | 2238   |                  |                   |         |
| Berea Sand          |       |              | 2293 |        | Gas<br>Oil       | 2295<br>2310-2314 |         |
| Total Depth         |       |              |      | 2314   |                  |                   |         |

NOV 16 1938

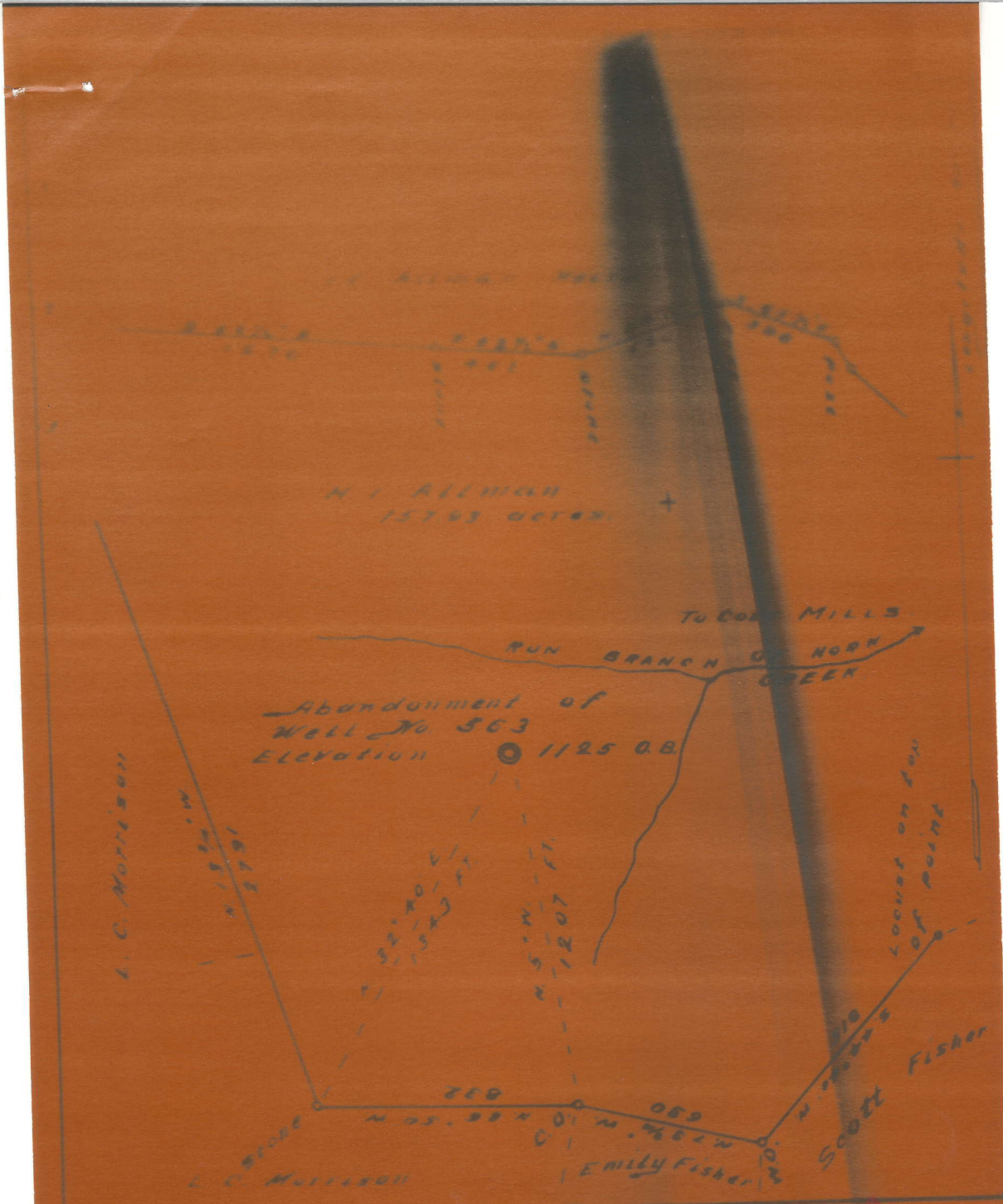

Contract N. I. Allman & A. M. Sinder  
 Address: G. C. ...  
 From: N. I. Allman  
 Date: Oct. 28, 1878  
 For: Abandonment

**611-118A**  
 STATE OF WEST VIRGINIA  
 DEPARTMENT OF MINES  
 OIL & GAS DIVISION

WELL RECORD

Oil or Gas Well No. 112

Sheet No. 1

Owner: W. I. Williams & A. H. Giddens  
 Address: Washington, Pa.  
 Name: W. I. Williams  
 Location: near Pike Fork  
 Well No.: 2314  
 District: 2303 County: Glenn  
 The surface of land is owned in fee by \_\_\_\_\_  
 Address: \_\_\_\_\_  
 Mineral rights are owned by \_\_\_\_\_  
 Address: \_\_\_\_\_  
 Drilling commenced: 12-8-1920  
 Drilling completed: 2-28-1921  
 Date shut in: 12-8-1921 Depth of shot: 2309-2315  
 Open Flow: \_\_\_\_\_ 100 lbs Water in \_\_\_\_\_ Inch  
 \_\_\_\_\_ 100 lbs Merc. in \_\_\_\_\_ Inch  
 Volume: \_\_\_\_\_ Cu. Ft.  
 Jack Pressure: \_\_\_\_\_ lbs. \_\_\_\_\_ hrs.  
 Oil: \_\_\_\_\_ bbls. 1st 24 hrs.  
 Fresh water: \_\_\_\_\_ none recorded feet \_\_\_\_\_ feet  
 Salt water: \_\_\_\_\_ none recorded feet \_\_\_\_\_ feet

| Casing and Tubing | Used in Drilling | Left in Well | Perforations       |
|-------------------|------------------|--------------|--------------------|
| 10                | 325              | Pulled       | Size of _____      |
| 8 1/2             | 1012             | 1012         | Depth set _____    |
| 6 3/8             | 1908             | 1908         | Perf. top _____    |
| 5 3/4             | 1999             | 1999         | Perf. bottom _____ |
| 2                 | 2316             | 2316         | Perf. top _____    |
|                   |                  |              | Perf. bottom _____ |

Lines Used \_\_\_\_\_

| CASING CEMENTED | SIZE | No. FT. | Date |
|-----------------|------|---------|------|
| Not cemented    |      |         |      |

| COAL WAS ENCOUNTERED AT | FEET   | INCHES |
|-------------------------|--------|--------|
| FEET                    | INCHES | FEET   |
| FEET                    | INCHES | FEET   |

| Formation           | Color | Hard or Soft | Top  | Bottom | Oil Gas or Water | Depth Found | Remarks |
|---------------------|-------|--------------|------|--------|------------------|-------------|---------|
| Little Dunkard Sand |       |              | 910  | 930    |                  |             |         |
| Hg Dunkard Sand     |       |              | 1006 | 1080   |                  |             |         |
| Wm Sand             |       |              | 1235 | 1260   |                  |             |         |
| First Salt Sand     |       |              | 1440 | 1530   |                  |             |         |
| Second Salt Sand    |       |              | 1610 | 1670   |                  |             |         |
| Wm Sand             |       |              | 1720 | 1750   | Small Gas        | 1750        |         |
| Little Lime         |       |              | 1810 | 1832   |                  |             |         |
| Pencil Gave         |       |              | 1832 | 1835   |                  |             |         |
| Hg Lime             |       |              | 1835 | 1905   |                  |             |         |
| Hg Lagoon Sand      |       |              | 1905 | 2010   |                  |             |         |
| Wm Sand             |       |              | 2110 | 2230   |                  |             |         |
| Wm Sand             |       |              | 2295 |        | Gas Oil          | 2295        |         |
|                     |       |              |      |        |                  | 2310-2314   |         |
| Total Depth-----    |       |              |      | 2314   |                  |             |         |

DEPARTMENT OF MINES  
OIL AND GAS DIVISION

AFFIDAVIT OF PLUGGING AND FILLING WELL

Page

WELL OPERATOR OR LESSEE

NAME OF WELL OPERATOR

ADDRESS

COMPLETE ADDRESS

WELL OPERATOR OR OWNER

WELL AND LOCALITY

ADDRESS

LESSOR OR PROPERTY OWNER

ADDRESS

Well No.

AFFIDAVIT TO BE MADE IN TRIPLICATE, ONE COPY TO BE MAILED BY REGISTERED MAIL TO THE DEPARTMENT, ONE COPY TO THE WELL OPERATOR AND THE THIRD COPY (AND EXTRA COPIES IF REQUIRED) TO BE MAILED TO EACH COAL OPERATOR AT HIS RESPECTIVE ADDRESS.

AFFIDAVIT

STATE OF WEST VIRGINIA

COUNTY OF

and

being first duly sworn according to law depose and say that they are experienced in the work of plugging and filling oil and gas wells and were employed by well operator, and participated in the work of plugging and filling the above well, that said work was commenced on the day of 19 and that the well was plugged and filled in the following manner:

Manner in which sand was plugged:

Manner in which coal was plugged:

Description of monument:

THE ABOVE DESCRIPTION MUST BE IN DETAIL AND IN ACCORDANCE WITH THE PROVISIONS OF SECTION 14, ARTICLE 16, CHAPTER 20, OF THE CODE

and that the work of plugging and filling said well was completed on the 24 day of June 1938

1938

and further deponents saith not

*[Handwritten signature]*

*[Handwritten initials and date]*  
OK  
6-30  
1938