

LATITUDE 39° 00' 00"



0.412  
0.525

LONGITUDE 80° 57' 30"

7.5 OGIS topo location

7.5' loc \_\_\_\_\_ 15' loc \_\_\_\_\_  
(calc.) \_\_\_\_\_

Company \_\_\_\_\_

Farm \_\_\_\_\_

Quad Tanner 7 1/2

County Gilmer

District DeKalb

WELL LOCATION MAP

File No. 021 - 30102

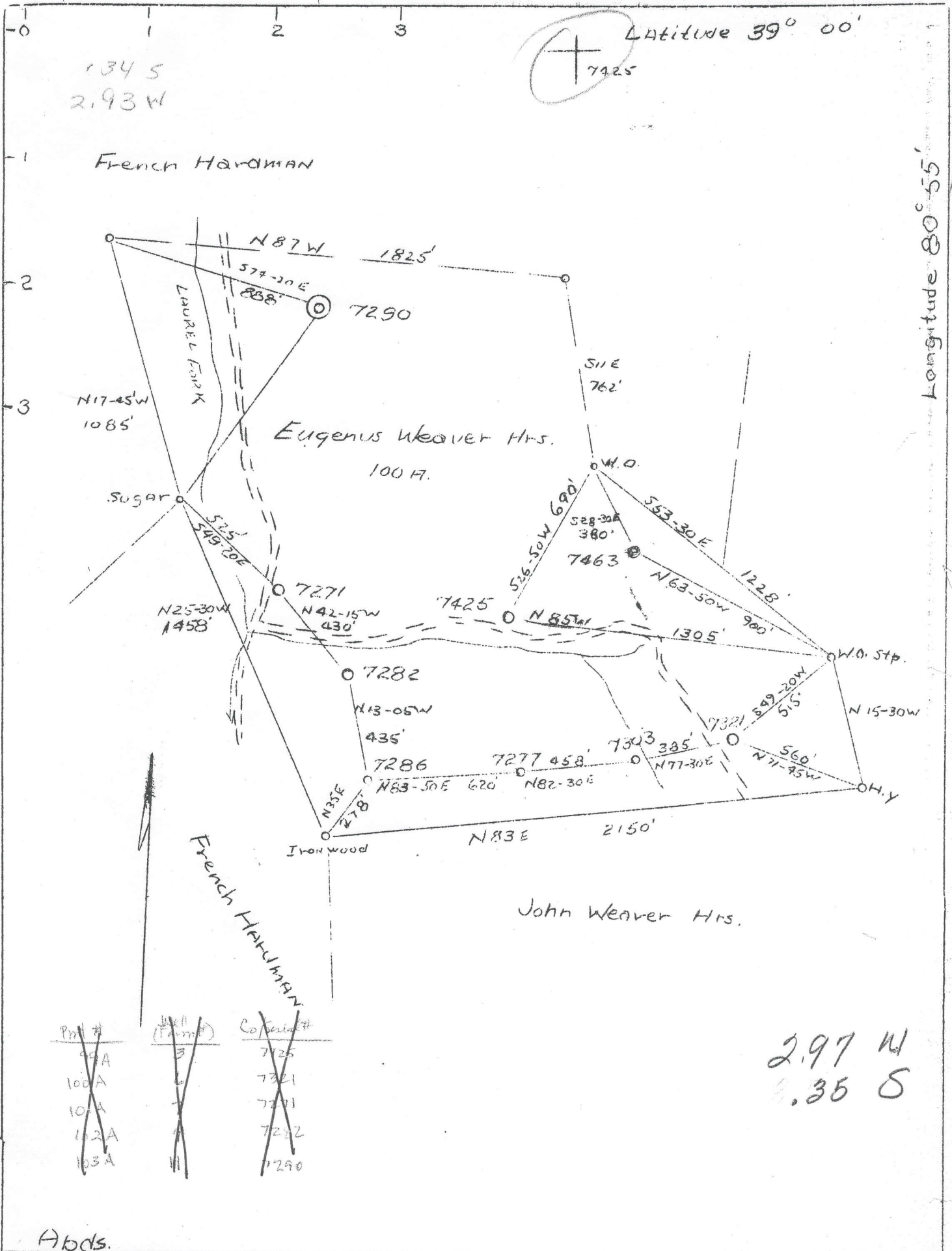

Abds.

Company	Philadephia Oil Co.
Address	608 Union Bank, Clarksburg, W.Va.
Farm	Eugenus Weaver Hrs.
Tract	Acres 100 Lease No. 14363
Well (Farm) No.	3-6-7-9-11 Serial No. 7271-7282
Elevation (Spirit Level)	836', 871', 1023', 7290'
Quadrangle	Glenville (7321), (7425) NW
County	Gilmer District DeKalb
Engineer	T.E. Bridgen
Engineer's Registration No.	764
File No.	Drawing No.
Date	9-9-37 Scale 1"-500'

STATE OF WEST VIRGINIA  
Department of Mines  
OIL AND GAS DIVISION  
CHARLESTON

WELL LOCATION MAP

File No. GIL-99A TO 103A  
102A

Denotes location of well on United States Topographic Maps, scale 1 to 62,500, latitude and longitude lines being represented by border lines as shown.

Denotes one inch spaces on border line of original tracing.

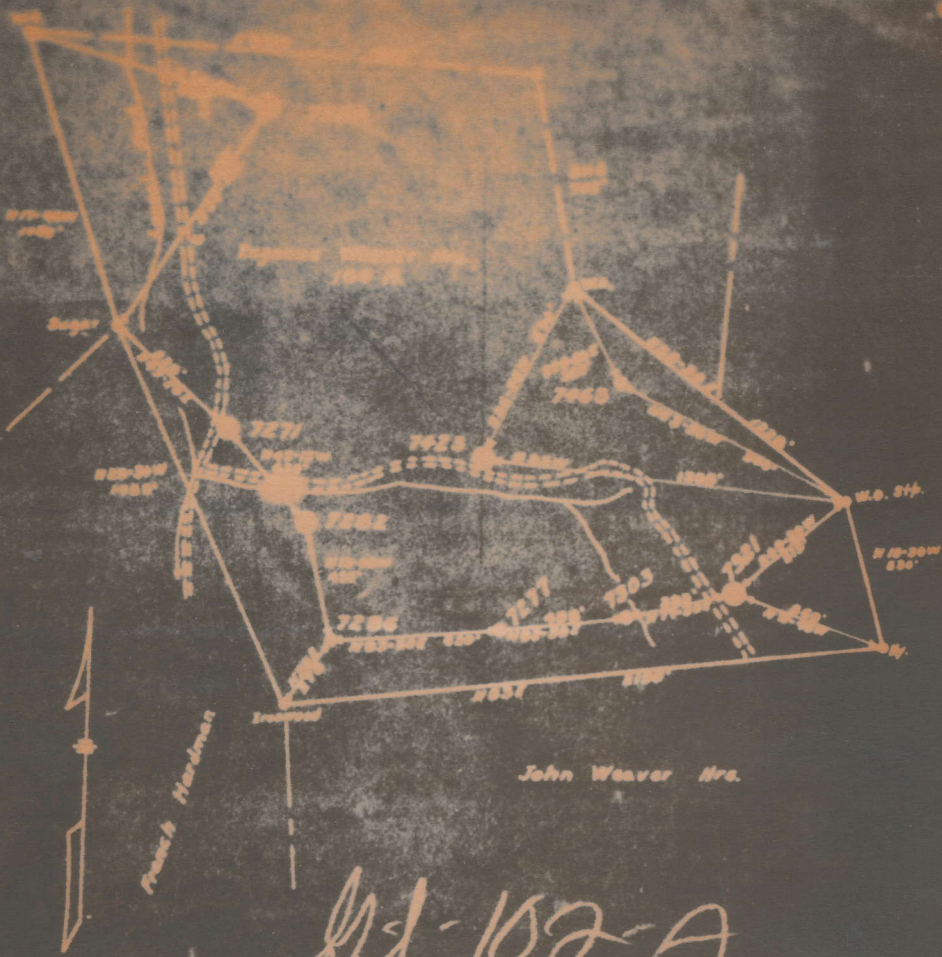

W-102-A

New Location   
 Drill Deeper   
 Abandonment

Company PHILADELPHIA OIL CO  
 Address SOBUNNY BANK, CHARLESTON, W. VA.  
 Farm ELMENS WEAVER HRS.  
 Tract \_\_\_\_\_ Acres 100 Lease No. 10263

STATE OF WEST VIRGINIA  
 DEPARTMENT OF MINES  
 OIL AND GAS DIVISION  
 CHARLESTON

WELL RECORD

Permit No. 100

Company: Phillips Petroleum Company  
 Address: Clarksville, Mo.  
 Farm: Euronius Weaver, Acres 100  
 Location (waters): Clearville, Mo.  
 Well No.: 7321, Box 1043  
 District: DeKalb, Mo.  
 The surface of tract is owned in fee by: Euronius Weaver, Tanner, T. Va.  
 Mineral rights are owned by: Tanner, T. Va.  
 Drilling commenced: December 11, 1931  
 Drilling completed: December 11, 1931  
 Date shot: J.C. Davis, Depth of shot: 100  
 Open Flow: 10ths Water in, 10ths Merc. in  
 Volume: \_\_\_\_\_  
 Rock Pressure: \_\_\_\_\_  
 Oil: \_\_\_\_\_  
 Fresh water: \_\_\_\_\_  
 Salt water: \_\_\_\_\_

Formation	Color	Hard or Soft	Top	Bottom	Oil Gas or Water	Depth Found	Remarks
Red Rock	Red	Soft	0	10			
Lime	Light	Hard	10	30			
Red Rock	Red	Soft	30	40			
Lime	Light	Hard	40	50			
Sand	"	Soft	50	60			
Red Rock	Red	"	60	70			
Lime	Light	Hard	70	80			
Red Rock	Red	Soft	80	90			
Slate	White	"	90	100			
Sand	"	"	100	110			
Slate	"	"	110	120			
Sand	"	Hard	120	130			
Red Rock	Red	Soft	130	140			
Slate	Dark	"	140	150			
Lime	Light	Hard	150	160			
Slate	White	Soft	160	170			
Red Rock	Red	"	170	180			
Lime	Light	Hard	180	190			
Slate	"	Soft	190	200			
Lime	"	Hard	200	210			
Sand	"	3. ... rd	210	220			
Slate	Dark	Soft	220	230			
Big Bankers	White	Hard	230	240			
Slate Shell	"	"	240	250			
Sand	White	Hard	250	260			
Slate Shell	"	"	260	270			
Slate	Dark	Soft	270	280			
Sand	Light	Hard	280	290			
Slate	Dark	Soft	290	300			
Slate	Light	Hard	300	310			

AFFIDAVIT OF PLUGGING AND FILLING WELL

Permit No. Gil-102

Thurman Weaver, et al

PHILADELPHIA OIL COMPANY.

COAL OPERATOR OR OWNER  
Tanner, West Va.

NAME OF WELL OPERATOR  
CLARKSBURG, WEST VA.

ADDRESS

COMPLETE ADDRESS

COAL OPERATOR OR OWNER

April 6th, 19 38

ADDRESS

WELL AND LOCATION

Ava Church

DeKalb District

LEASE OR PROPERTY OWNER

Gilmer County

R.F.D.#1, Selpre, Ohio.

Well No. 7321

Eugenius Weaver Farm

AFFIDAVIT TO BE MADE IN TRIPLICATE: ONE COPY TO BE MAILED BY REGISTERED MAIL TO THE DEPARTMENT, ONE COPY TO BE  
RETAINED BY THE WELL OPERATOR AND THE THIRD OR LANG EXTRA COPIES IF REQUIRED, TO BE MAILED TO EACH COAL OPERATOR ABOVE  
NAMED AT THEIR RESPECTIVE ADDRESSES.

AFFIDAVIT

STATE OF WEST VIRGINIA.

County of Harrison

L. C. Miller

and P. W. Garrett

being first duly sworn according to law and say that they are experienced in the work of plugging  
and filling oil and gas wells and were employed by Halliburton Oil Well Cementing Co.,  
and participated in the work of plugging and filling the above well, that said work was commenced on the  
10th day of March, 19 38, and that the well was plugged and filled in  
the following manner:

Manner in which sand was plugged:		Total Depth 1861'	
Aquajel 1861-1805'	Cement 1805-1780'	(10 Sacks)	
" 1780-1370'	" 1370-1345'	(10 "	
" 1345-887'	" 887-862'	(10 "	
" 862-5'	" 5' to surface.	(15 "	

867' - 8-1/4" Casing - Casing ripped at 840-750-700'-650'-600'  
55'-500'-450'-420' - Pulled out 420'  
1570' - 6-5/8" " - Casing ripped at 1530' - Pulled out 1530'

Description of monument: Concrete marker 2-1/2 ft. high, with name  
plate Philadelphia Oil Company No. 7321 set  
in same.

THE ABOVE DESCRIPTION MUST BE IN DETAIL AND IN ACCORDANCE WITH THE PROVISIONS OF SECTION 10, ARTICLE 4, CHAPTER 25 OF THE CODE.

and that the work of plugging and filling said well was completed on the 26th day of March

19 38

And further deponents swear not.



L. C. Miller  
P. W. Garrett