

LATITUDE 39° 00' 00"



0.13M
0.86W

LONGITUDE 80° 57' 30"

7.5 OGIS topo location

7.5' loc _____ 15' loc _____
(calc.) _____

Company _____

Farm _____

Quad Tanner 7 1/2

County Gilmer

District DeKalb

WELL LOCATION MAP

File No. 021-30101

A

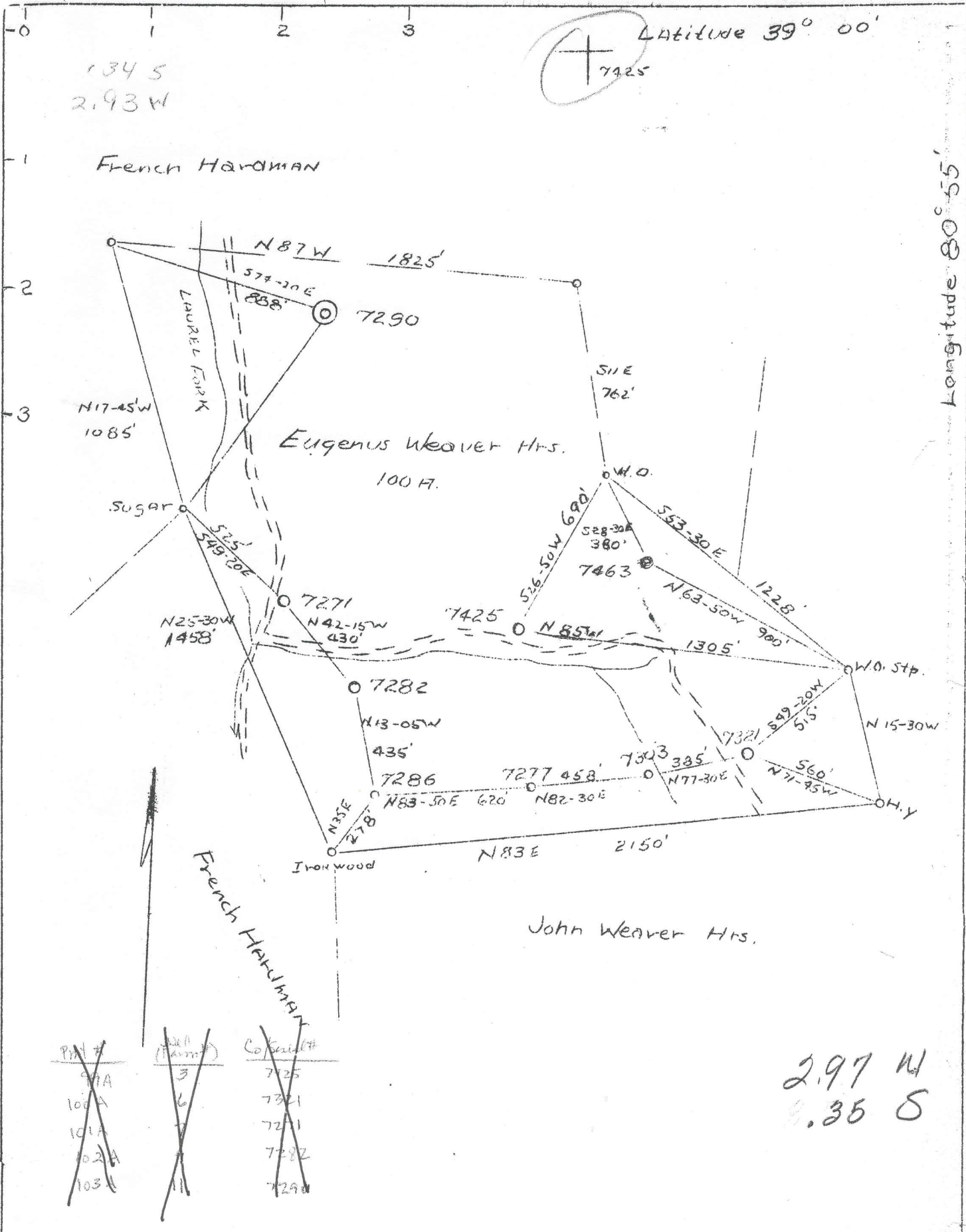

Abds.

Company	Philadelphia Oil Co.
Address	608 Union Bank, Clarksburg, W.Va.
Farm	Eugenus Weaver Hrs.
Tract	Acres 100 Lease No. 14363
Well (Farm) No.	3-6-7-9-11 Serial No. 7271-7271 (7271) (7282) (7290) (7282)
Elevation (Spirit Level)	836', 871', 1023', 7290'
Quadrangle	Glenville 1043' (872') (7321) (7425) NW
County	Gilmer District DeKalb
Engineer	T.E. Bridgen
Engineer's Registration No.	764
File No.	Drawing No.
Date	9-9-37 Scale 1"=500'

STATE OF WEST VIRGINIA
Department of Mines
OIL AND GAS DIVISION
CHARLESTON

WELL LOCATION MAP

File No. GIL-99A TO 103A
~~103A~~ 101

Denotes location of well on United States Topographic Maps, scale 1 to 62,500, latitude and longitude lines being represented by border lines as shown.

Denotes one inch spaces on border line of original tracing.

Location: **W. Va. - Boone**
 Name: **W. Va. - Boone**
 Location (County): **Boone - W. Va.**
 Well No: **720**
 District: **Boone**
 The surface of land is owned or leased to: **Thurman Weaver**
 Address: **Tanner, W. Va.**
 Mineral rights are owned by: **Thurman Weaver, et al**
 Address: **Tanner, W. Va.**
 Drilling commenced: **July 31st, 1928**
 Drilling completed: **August 24th, 1928**
 Date shot: **25-1928** Depth of shot: **100** Liners Used: **---**
 Open Flow: **10ths Water in** Inch
10ths Merc. in Inch
 Volume: **---** Cu. Ft. **CASING CEMENTED**
 Rock Pressure: **---** lbs. **---** hrs.
 Oil: **---** bbls. **---** 24 hrs. **COAL WAS ENCOUNTERED**
 Fresh water: **---** feet **---** FEET
 Salt water: **---** feet **---** FEET

Formation	Color	Hard or Soft	Top	Bottom	Oil Gas or Water
Red Rock	Red		0	10	
Line	Light	Hard	10	300	
Sand	"	"	300	435	
Line	"	"	435	515	
Slate	Dark	Soft	515	560	
Line	White	Hard	560	635	
Slate	Black	Soft	635	640	
Line	Dark	Hard	640	680	
Red Rock	Red	Soft	680	700	
Line	Dark	Hard	700	740	
Slate	Light	Soft	740	755	
Line	"	Hard	755	770	
Slate	"	"	770	820	
Line	"	"	820	835	
Red Rock	Red	Soft	835	845	
Line	Light	Hard	845	865	
Slate	"	Soft	865	910	
Slate	Dark	"	910	915	
Coal	"	"	915	925	
Sand	Light	"	925	930	
Line	"	Hard	930	935	
Slate	"	Soft	935	975	
Sand	"	"	975	984	
Slate	"	"	984	1017	
Line	"	Hard	1017	1100	
Sand	"	"	1100	1185	
Slate	"	Soft	1185	1200	
Line	"	Hard	1200	1245	
Slate	Dark	Soft	1245	1280	
Sand	Light	Hard	1280	1335	
Slate	Dark	Soft	1335	1337	
1st. Salt Sand	"	Hard	1337	1350	
Slate	"	Soft	1350	1424	
2nd. Salt Sand	"	Hard	1424	1430	
Slate	"	Soft	1430	1525	

6.1-101A

AFFIDAVIT OF PLUGGING AND FILLING WELL

Permit No. Gil-101

Mr. Woodford Weaver
COAL OPERATOR OR OWNER
 Tanner, West Va.
ADDRESS

Philadelphia Oil Company.
NAME OF WELL OPERATOR
 Clarksburg, West Va.
COMPLETE ADDRESS

COAL OPERATOR OR OWNER

June 4th, 19 38

ADDRESS

WELL AND LOCATION

Mr. Woodford Weaver
LEASE OR PROPERTY OWNER
 Tanner, West Va.
ADDRESS

DeKalb District

Gilmer County

Well No. 7290

Eugenus Weaver Farm

AFFIDAVIT TO BE MADE IN TRIPLICATE. ONE COPY TO BE MAILED BY REGISTERED MAIL TO THE DEPARTMENT. ONE COPY TO BE RETAINED BY THE WELL OPERATOR AND THE THIRD COPY (AND EXTRA COPIES IF REQUIRED) TO BE MAILED TO EACH COAL OPERATOR ABOVE NAMED AT THEIR RESPECTIVE ADDRESSES.

AFFIDAVIT

STATE OF WEST VIRGINIA

County of Harrison

L. C. Miller

P. W. Garrett

being first duly sworn according to law depose and say that they are experienced in the work of plugging and filling oil and gas wells and were employed by **Halliburton Oil Well Cementing Co.** well operator and participated in the work of plugging and filling the above well, that said work was commenced on the

3rd. day of May, 19 38, and that the well was plugged and filled in the following manner:

Total Depth 1837 feet.

Manner in which sand was plugged:

Aquajel 1837-1752 ft.	Cement 1752-1727 ft.	(8 Sacks)
" 1727-1260 ft.	" 1260-1235 ft.	(10 "
" 1235-950 ft.	" 950-895 ft.	(27 "
" 895-805 ft.	" 805-195 ft.	(12 "
" 195-5 ft.	" 5 ft. to surface.	(15 "

10" Casing - 183 ft. - Pulled out 183 feet.
 8-1/4" " - 920 ft. - Ripped at 800 " - Pulled out 800 ft.
 6-5/8" " - 1537 ft. - " " 1400 " - " " 1400 ft.

Description of monument:

Concrete marker 2-1/2 ft. high with name plate Philadelphia Oil Company No. 7290, set in same.

THE ABOVE DESCRIPTION MUST BE IN DETAIL AND IN ACCORDANCE WITH THE PROVISIONS OF SECTION 19, ARTICLE 2, CHAPTER 22 OF THE CODE.

and that the work of plugging and filling said well was completed on the 17th day of May

19 38

And further deponents saith not.

*L. C. Miller
 P. W. Garrett*