

LATITUDE 39° 06' 00"



0.312
0.87W

LONGITUDE 80° 57' 30"

7'5 OGIS topo location

7.5' loc _____ 15' loc _____
(calc.) _____

Company _____

Farm _____

Quad Tanner 7¹/₂

County Gilmer

District DeKalb

WELL LOCATION MAP

File No. 021-30099

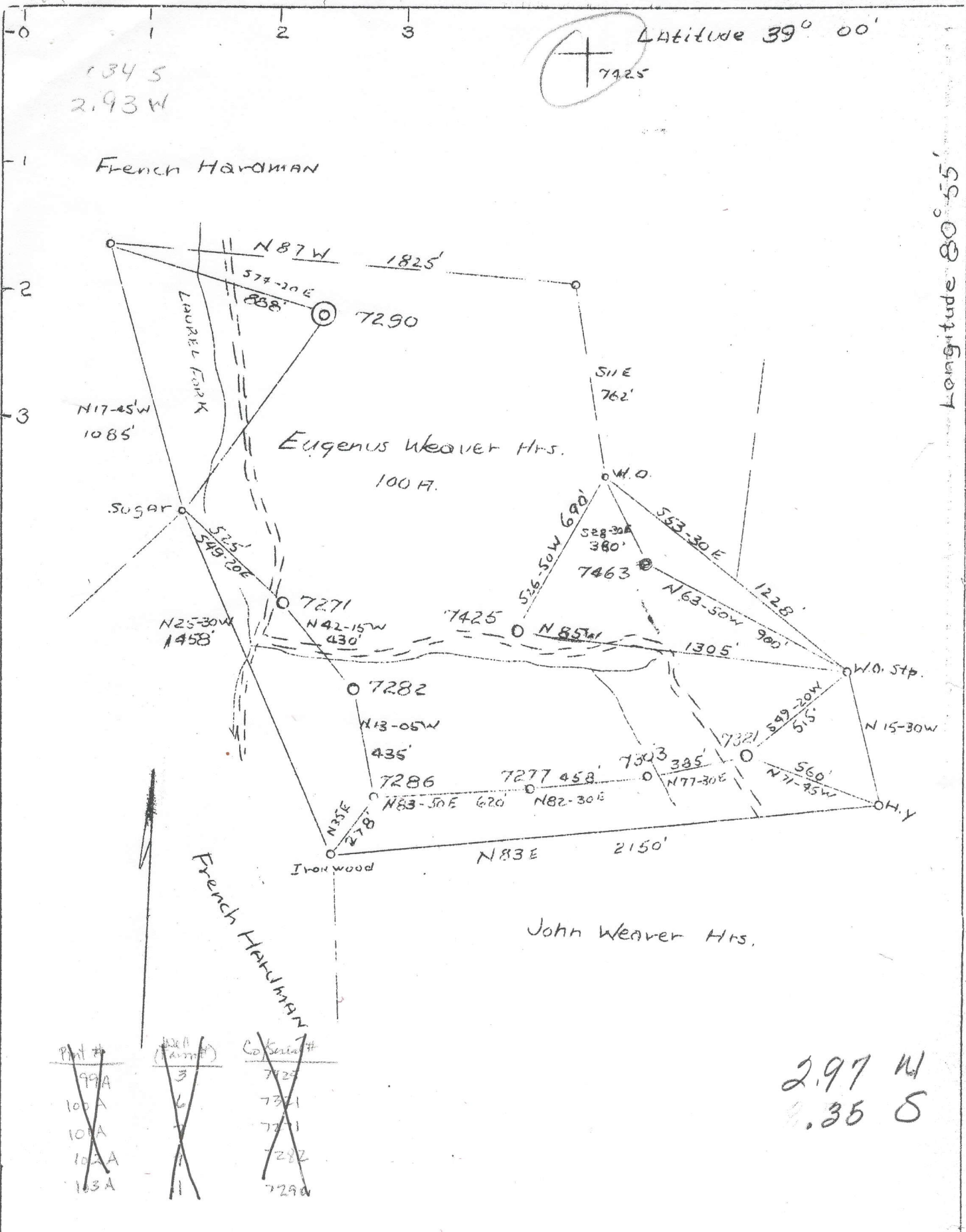

Pat #	(Farm)	Co. Serial #
99A	3	7425
100A	6	7271
101A	1	7271
102A	1	7282
103A	1	7290

Abds.

Company	Philadelphia Oil Co.
Address	608 Union Bank, Clarksburg, W.Va.
Farm	Eugenus Weaver Hrs.
Tract	Acres 100 Lease No. 14363
Well (Farm) No.	3-6-7-9-11 Serial No. 7271-7282
Elevation (Spirit Level)	836', 871', 1023', 7290'
Quadrangle	Glenville (7321) (7425) NW
County	Gilmer District DeKalb
Engineer	T.E. Bridgen
Engineer's Registration No.	764
File No.	Drawing No.
Date	9-9-37 Scale 1"-500'

STATE OF WEST VIRGINIA
 Department of Mines
 OIL AND GAS DIVISION
 CHARLESTON

WELL LOCATION MAP

File No. GIL-99A TO 103A

+ Denotes location of well on United States Topographic Maps, scale 1 to 62,500, latitude and longitude lines being represented by border lines as shown.

- Denotes one inch spaces on border line of original tracing.

No. 10
 Location
 Date
 Drilling completed
 Date
 Open Flow
 Volume
 Rock Pressure
 Oil
 Fresh water
 Salt water

Volume	Oil	Fresh water	Salt water	Oil	Gas	Water	Depth	Remarks
		145					145'	

Formation	Color	Hard or Soft	Top	Bottom	Oil Gas or Water	Depth Found	Remarks
Conductor			0	0			
Sand Stone			0	45			
Slate	Dark	Soft	45	105			
Red Rock	Red	"	105	140			
Sand	Light	Hard	140	160	Water	145'	
Slate	Dark	Soft	160	300			
Red Rock	Red	"	300	350			
Sand&Lime	Light	Hard	350	400			
Slate	Dark	Soft	400	500			
Red Rock	Red	"	500	550			
Slate&Shells	Dark	"	550	640			
Red Rock	Red	"	640	680			
Slate	Dark	"	680	750			
Sand	Light	"	750	800			
Slate	Dark	"	800	895			
Sand	Light	Hard	895	1016			3.L.916'
Slate	"	Soft	1016	1070			
Gas Sand	"	Hard	1070	1175			
Slate	Dark	Soft	1175	1255			
Sand	Light	Hard	1255	1280			
Slate	Dark	Soft	1280	1350			
Ord.Salt Sand	Light	Hard	1350	1475			
Slate&Shells	Dark	"	1475	1550			
Lime&Shell	Light	"	1550	1585			
Slate	Dark	Soft	1585	1601			
Maxon Sand	Light	Hard	1601	1655		1655-64'	
Slate			1655	1665			
Total Depth				1665			

STATE OF WEST VIRGINIA
DEPARTMENT OF MINES
OIL AND GAS DIVISION

AFFIDAVIT OF PLUGGING AND FILLING WELL

Permit No. 011-99

Thurman Weaver, et al.

PHILADELPHIA OIL COMPANY,

COAL OPERATOR OR OWNER
Tanner, West Va.

NAME OF WELL OPERATOR
CLARKSBURG, WEST VA.

ADDRESS

COMPLETE ADDRESS

COAL OPERATOR OR OWNER

May 5th,

ADDRESS

Thurman Weaver, et al.

LEASE OR PROPERTY OWNER

Tanner, West Va.

ADDRESS

DeKalb

Gilmer

Well No. 7271

Eugene Weaver

AFFIDAVIT TO BE MADE IN TRIPPLICATE. ONE COPY TO BE KEPT BY THE WELL OPERATOR AND THE OTHER TWO COPIES TO BE KEPT BY THE COAL OPERATOR OR OWNER AND THE LEASE OR PROPERTY OWNER, AS THE CASE MAY BE, AT THEIR RESPECTIVE ADDRESSES.

AFFIDAVIT

STATE OF WEST VIRGINIA,

County of Harrison

L. C. Miller

and F. W. Garrett

being first duly sworn according to law depose and say that they are experienced in the work of plugging

and filling oil and gas wells and were employed by Halliburton Oil Well Cementing Co.

and participated in the work of plugging and filling the above well, that said work was completed on the

19th day of April

the following manner:

Manner in which sand was plugged:

Total Depth 1888 Feet

Aquajel 1886-1881'
" 1556-1235'
" 1210-180'
" 155-5'

Cement 1881-1886'
" 1235-1210'
" 180-155'
" 5' to surface

130' - 10" Casing - Pulled out 130'
926' - 8-1/4" " - Ripped at 816-716-680-616-581' Pulled out 130'
1391' - 6-5/8" " - " 1311' - Pulled out 130'

Description of monument

Concrete marker 8-1/8 ft. high, with brass plate Philadelphia Oil Company No. 7271, and in same.

THE ABOVE DESCRIPTION MUST BE IN DETAIL AND IN ACCORDANCE WITH THE PROVISIONS OF SECTION 10 OF THE ACT OF MARCH 22, 1912, CHAP. 107.

and that the work of plugging and filling said well was completed on the 19th day of April 1938

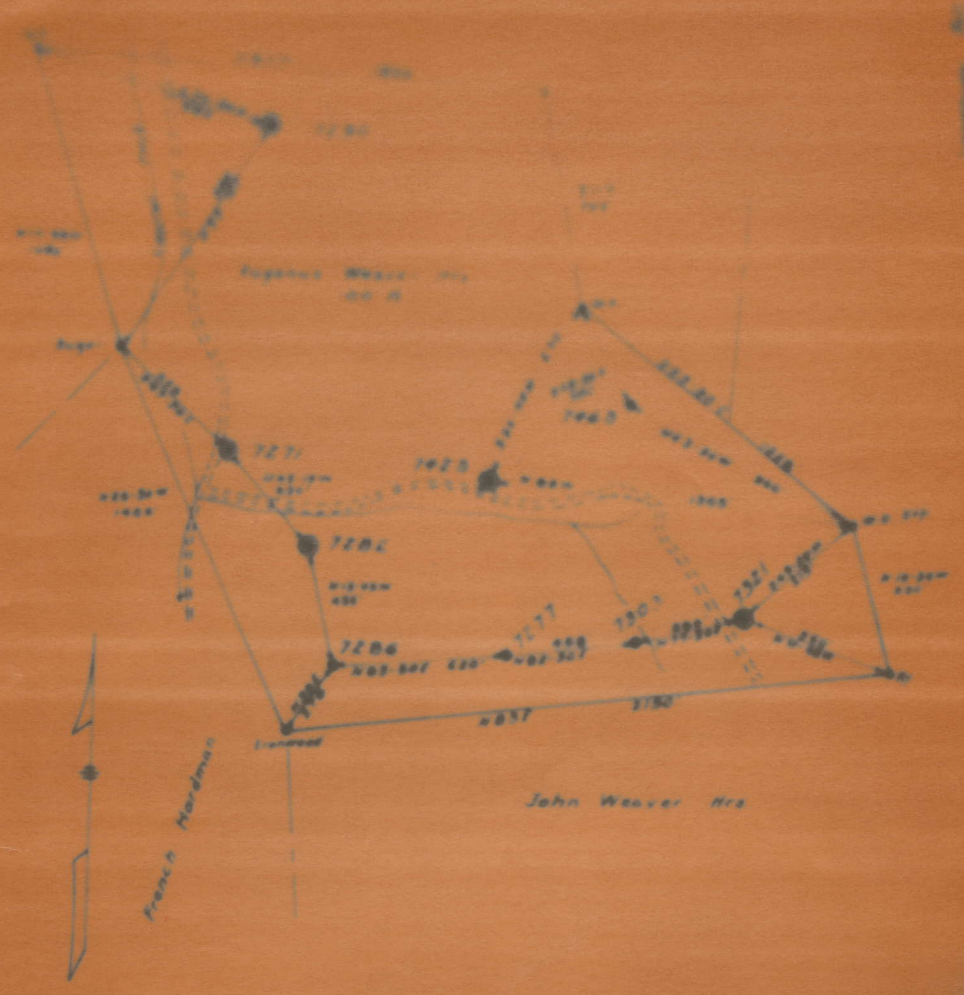

New Location
 Drill Deeper
 Abandonment X

611-99A

Company PHILADELPHIA OIL CO.
 Address 60 UNION BANK CLARKSBURG W. VA.
 Farm EDWARDS WEAVER HRS

STATE OF WEST VIRGINIA
 DEPARTMENT OF MINES
 OIL AND GAS DIVISION
 CHARLESTON