

DM

LATITUDE 39° 00'

LONGITUDE 80° 55'

1.225
3.00 W

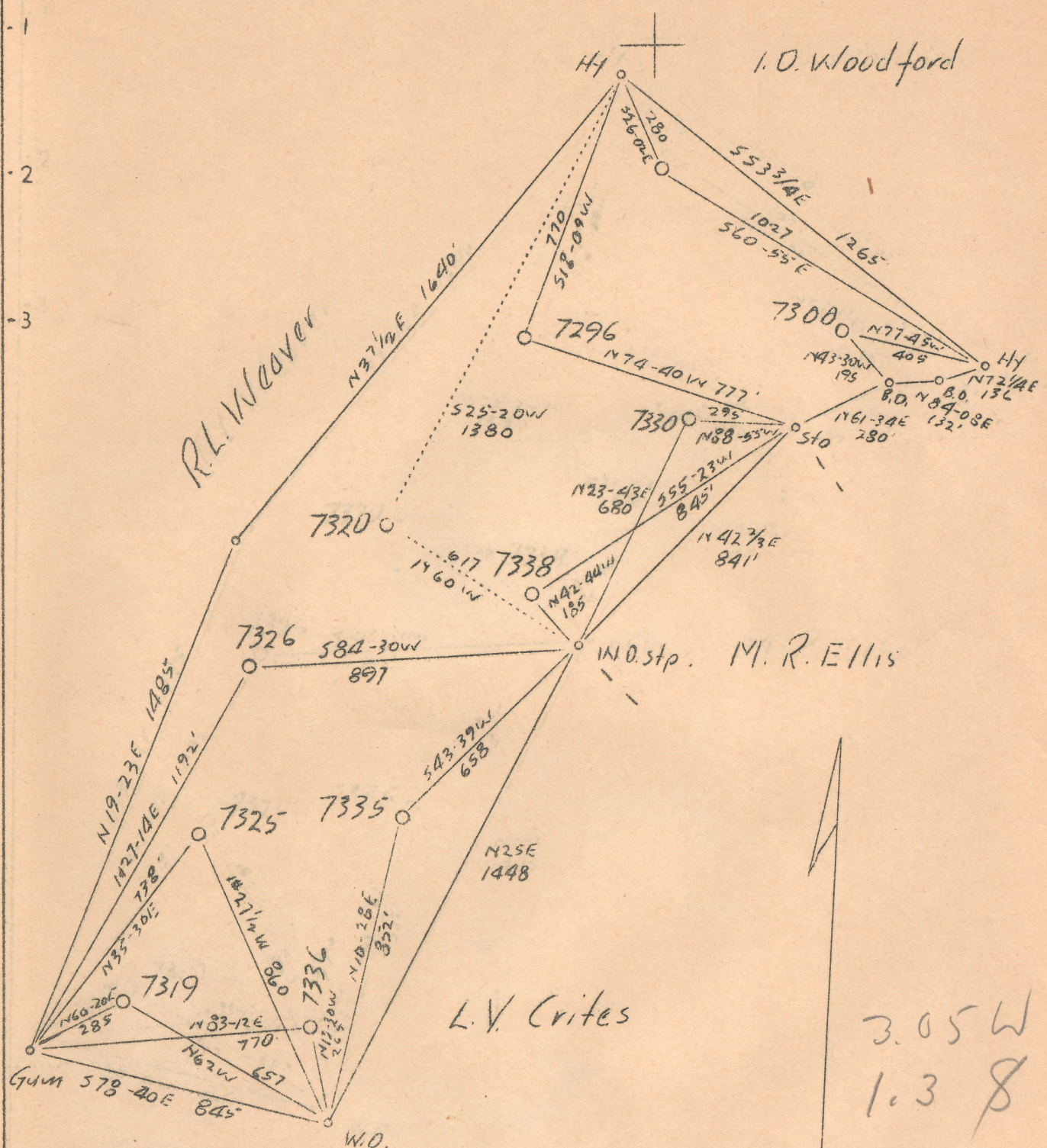

3.05 W
1.3 8

A bd. (7320)

Company	Philadelphia Oil Co.
Address	608 Union Bank, Clarksburg, W.Va.
Farm	Joab Crites et ux
Tract	Acres 69 Lease No. 8592
Well (Farm) No.	5 Serial No. 7320
Elevation (Spirit Level)	955 L
Quadrangle	Glenville
County	Gilmer District DeKalb
Engineer	F.E. Brigden
Engineer's Registration No.	764
File No.	Drawing No.
Date	9-7-37 Scale 1"-400'

STATE OF WEST VIRGINIA
 Department of Mines
 OIL AND GAS DIVISION
 CHARLESTON

WELL LOCATION MAP
 File No. GIL-98A

+ Denotes location of well on United States Topographic Maps, scale 1 to 62,500, latitude and longitude lines being represented by border lines as shown.
 — Denotes one inch spaces on border line of original tracing.

WELL RECORD

Company: W. H. Critchfield & Co.
 Address: 1000 1/2 St. N.E.
 Phone: 1000
 Location (County, Township, Range, Section): W. Va. 11th Dist. 11th Range 1st Sec.
 Well No.: 732
 Operator: DeWalt
 The surface of tract is owned in fee by W. H. Critchfield & Co.
 Address: Tanner, W. Va.
 Mineral rights are owned by W. H. Critchfield & Co.
 Address: Tanner, W. Va.
 Drilling commenced: December 4th, 1920
 Drilling completed: January 19th, 1921
 Date shot: 1/25/1921 Depth of shot: 1785
 Open Flow: 10ths Water in _____ Inch
10ths Merc. in _____ Inch
 Volume: _____ Cu. Ft.
 Rock Pressure: _____ lbs. _____ hrs.
 Oil: _____ bbls., 1st 24 hrs.
 Fresh water: _____ feet _____ feet
 Salt water: _____ feet _____ feet

Formation	Color	Hard or Soft	Top	Bottom	Oil Gas or Water	Depth Found	Remarks
Un-recorded			0	545			
Big Red		Soft	545	585			
Un-recorded			585	645			
Sand		Hard	645	662			
Red Rock	Red	Soft	662	700			
Slate&Lime		H.&S. Soft	700	740			
Red Rock	Red	Hard soft	740	770			
Slate	White	White	770	800			
Slate&Lime		H.&S. Soft	800	835			
Slate	Black	Soft	835	845			
Slate	White	"	845	880			
Sand	"	Hard	880	903			
Slate	"	Soft	903	975			
Sand	"	Hard	975	1120			
Slate	Black	Soft	1120	1165			
Sand	Dark	"	1165	1245			
Slate	White	"	1245	1295			
Sand	"	Hard	1295	1330			
Slate	Black	Soft	1330	1350			
st. Salt Sand		Hard	1350	1440			
Slate	Black	Soft	1440	1477			
nd. Salt Sand		Hard	1477	1519			
lime shells		"	1519	1600			
Slate	Black	Soft	1600	1710			
tray Sand	White	Hard	1710	1738			
arton Sand		"	1738	1785	Oil	1780-64'	
Total Depth				1787	Oil	1770-75'	
					Oil	1780-85'	

STATE OF WEST VIRGINIA
DEPARTMENT OF MINES
OIL AND GAS DIVISION

AFFIDAVIT OF PLUGGING AND FILLING WELL

Permit No. Gil-98

Asa Crites, et al.
COAL OPERATOR OR OWNER
Tanner, West Va.

Philadelphia Oil Company.
NAME OF WELL OPERATOR
Clarksburg, West Va.

June 4th, 19 38

DeKalb

Gilmer

Well No. 7320

Joab Crites

COAL OPERATOR OR OWNER

Asa Crites, et al.

Tanner, West Va.

AFFIDAVIT TO BE MADE IN TRIPPLICATE. ONE COPY TO BE FILED BY REGISTRAR WITH THE DEPARTMENT. THE OTHERS TO BE
RETAINED BY THE WELL OPERATOR AND THE THIRD COPY AND EXTRA COPIES IF NECESSARY, TO BE MAILED TO ABOVE ADDRESSES
NAMED AT THEIR RESPECTIVE ADDRESSES

AFFIDAVIT

STATE OF WEST VIRGINIA,
County of Harrison

L. C. Miller

P. W. Garrett

being first duly sworn according to law depose and say that they are experienced in the work of plugging
and filling oil and gas wells and were employed by
Halliburton Oil Well Cementing Co.
and participated in the work of plugging and filling the above well, that said work was commenced on the
25th day of May 19 38, and that the well was plugged and filled in
the following manner:

Manner in which sand was plugged:
Aqua-Jel 1787-1690 ft.
" 1665-1275 ft.
" 1250-145 ft.
" 120-5 ft.

Total Depth 1787 feet.

Cement	1690-1665 ft.	5 Secks
"	1275-1250 ft.	10 "
"	145-120 ft.	12 "
"	5 ft. to surface.	15 "

~~10" Casing - 123 ft. - Pulled out 123 feet.~~
8-1/4" " - 883 ft. - Previously been pulled.
6-5/8" " - 1489 ft. - Ripped at 1400-1500 ft. Pulled out 1500 ft.

Description of monument

Concrete marker 2-1/2 ft. high with name
plate Philadelphia Oil Company No. 7320, set
in same.

THE ABOVE DESCRIPTION MUST BE IN DETAIL AND IN ACCORDANCE WITH THE PROVISIONS OF SECTION 2, ARTICLE 10, CONSTITUTION OF THE STATE
and that the work of plugging and filling said well was completed on 25th day of May 19 38