

LATITUDE 39° 05'

LONGITUDE 80° 50'

2.86 S
2.77 W

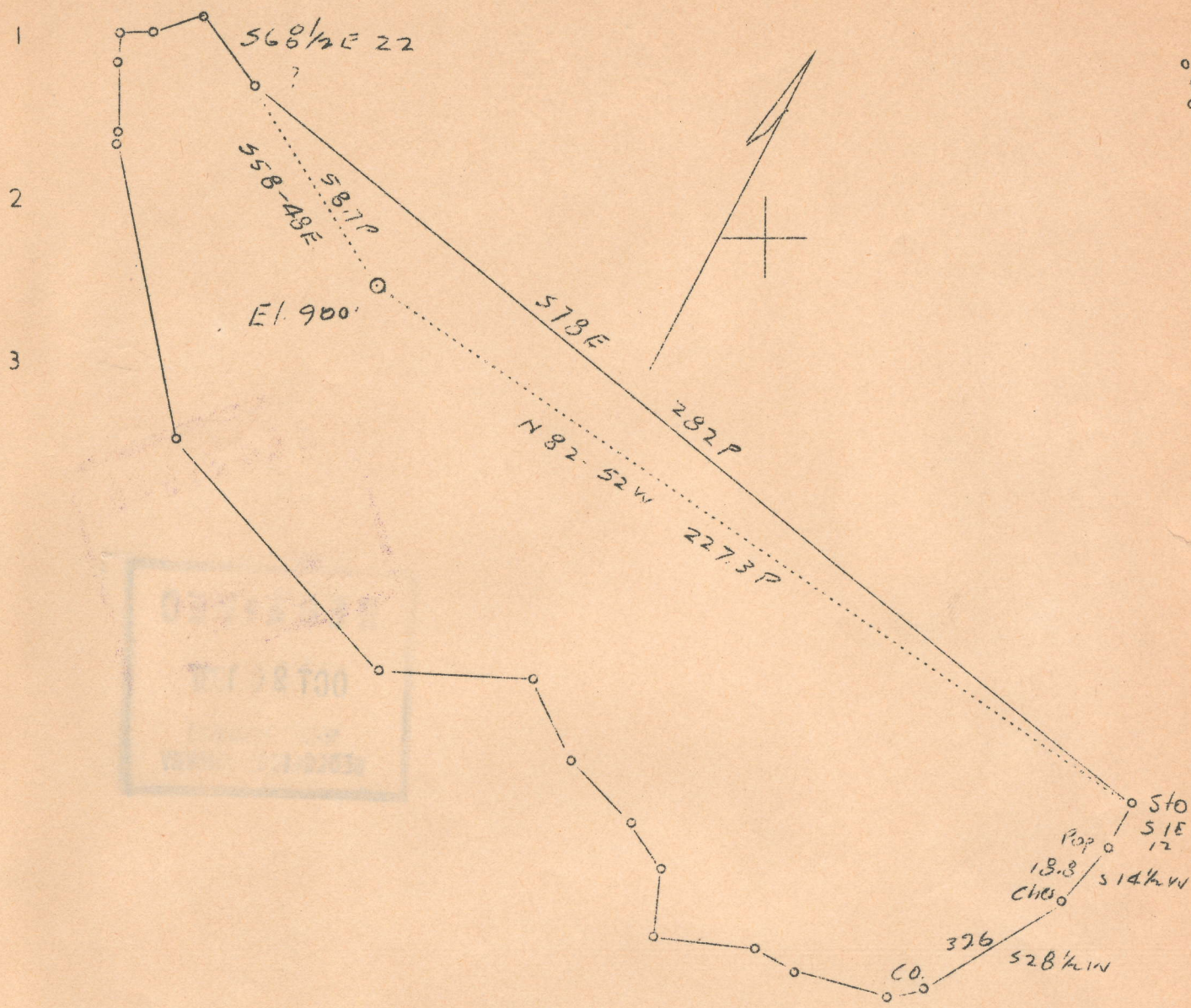

2.81 W
2.4 8

Abcl.

Company	Septon W. Douglas	
Address	1403 Law & Finance Bldg.,	
Farm	I.M. Fox	Pittsburgh, Pa.
Tract 1	Acres 154.5	Lease No.
Well (Farm) No.	2	Serial No. 2
Quadrangle	Holbrook	(86)
County	Gilmer	
District	Troy	
Engineer	M.L.B. Linger	
Engineer's Registration No.	261	
File No.	Drawing No.	
Date	Oct. 12, 1937	Scale 1"=40 Poles

STATE OF WEST VIRGINIA
 Department of Mines
 OIL AND GAS DIVISION
 CHARLESTON

WELL LOCATION MAP
 File No. 71L-96A

+ Denotes location of well on United States Topographic Maps, scale 1 to 62,500, latitude and longitude lines being represented by border lines as shown.

-- Denotes one inch spaces on border line of original tracing.

WELL RECORD

Well No. _____ Date of completion _____

Company W. D. Douglas Location Weston, W. Va.

Operator I. M. Fox Address Weston, W. Va.

Station (waters) Galena Park

Well No. 2 Elev. _____

County Illmer Date 17 Feb

Surface of land is owned in fee by _____

Mineral rights are owned by I. M. Fox Address Weston, W. Va.

Work commenced _____

Work completed _____

Depth of shot _____

Flow _____

10ths Water in _____ Inch

10ths Merc. in _____ Inch

Pressure _____ lbs. _____ hrs.

Water _____ feet _____ feet

Oil _____ feet _____ feet

Gas _____ feet _____ feet

CASING CEMENTED _____ SIZE _____ No. FT. _____ Date _____

COAL WAS ENCOUNTERED AT _____ FEET _____ INCHES

_____ FEET _____ INCHES

_____ FEET _____ INCHES

Formation	Color	Hard or Soft	Top	Bottom	Oil (Gals) x 100 Water	Depth Found	Remarks
1st Hard			755	775			
2nd "			807	900			
3rd Hard			1450	1645			
4th "			1510	1635			
5th Lime			1735	1760			
6th Shell Cave			1760	1770			
7th Lime			1770	1815			
8th Iron			1815	1915			
9th Sand			2200	2240	2213-2220	2250	

**AFFIDAVIT IN TRIPLICATE TO TIME AND MANNER OF
PLUGGING AND FILLING WELL**

(REQUIRED BY SECTION 2, ARTICLE 4, CHAPTER 23 OF THE CODE)

**WEST VIRGINIA DEPARTMENT OF MINES
OIL AND GAS DIVISION**

None	Septer W. Douglas
COAL OPERATOR OR OWNER	NAME OF WELL OPERATOR
ADDRESS	Yeaston, W. Va.
	COMPLETE ADDRESS
	19
COAL OPERATOR OR OWNER	WELL AND LOCATION
ADDRESS	Troy, District
LEASE OR PROPERTY OWNER	Gilmer, County
ADDRESS	Well No. 1
	I. M. Fox, Farm

AFFIDAVIT TO BE MADE IN TRIPLICATE. ONE COPY TO BE MAILED BY REGISTERED MAIL TO THE DEPARTMENT. ONE COPY TO BE RETURNED BY THE WELL OPERATOR AND THE THIRD COPY (AND EXTRA COPIES IF REQUIRED) TO BE MAILED TO EACH COAL OPERATOR ABOVE NAMED AT THEIR RESPECTIVE ADDRESSES.

AFFIDAVIT

STATE OF WEST VIRGINIA,

COUNTY OF

W. N. Baker

W. P. Stiller

being first duly sworn according to law depose and say that they are experienced in the work of plugging

and filling oil and gas wells and were employed by Septer W. Douglas, well operator, and participated in the work of plugging and filling the above well, that said work was commenced on the

26 day of October, 19 37, and that the well was plugged and filled in the following manner:

Manner in which sand was plugged: Filled well to 1850 with red clay. Wooden plug 1850, - 1867. Cement 1847 - 1825. Filled hole to 1790 with red clay - wooden plug 1790 - 1767. Cement 1767 - 1750. pulled 6-5/8 casing and fill hole to 1500 with clay cement 1497 - 1480. Set bridge at 900 and fill with red clay to 780 wood on plug at 780 - 777. Cement 777 - 760. fill hole to top of ground and put cement marker as per law.

Manner in which coal was plugged:

Description of monument:

(THE ABOVE DESCRIPTIONS MUST BE IN DETAIL AND IN ACCORDANCE WITH THE PROVISIONS OF SECTION 10, ARTICLE 4, CHAPTER 23 OF THE CODE)

and that the work of plugging and filling said well was completed on the 4th day of Nov