

M

LATITUDE 39° 00'

3.90 S  
1.94 W

LONGITUDE 80° 55'

Ino stal naker  
37 1/2 A

D. H. Linger

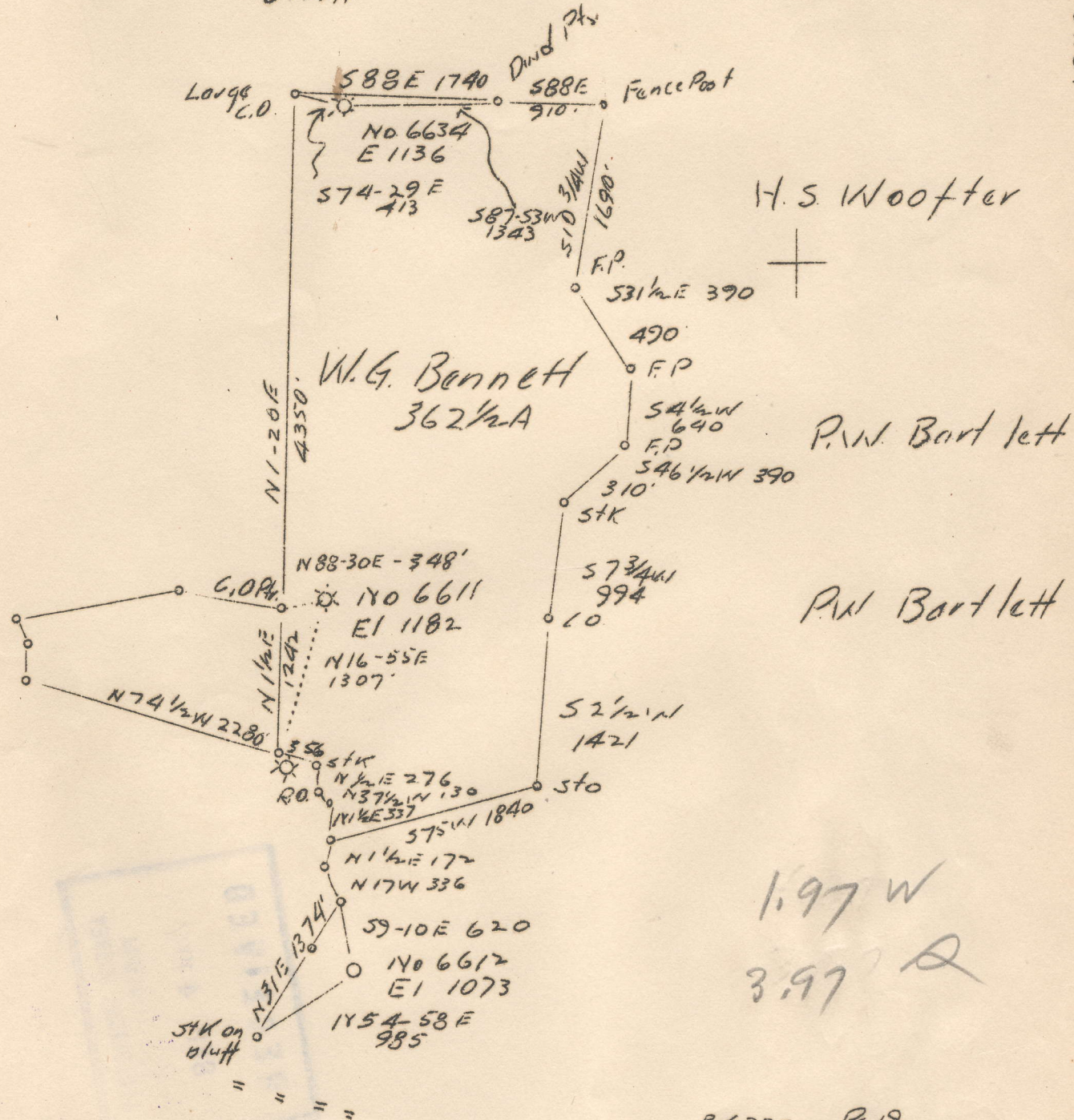

Abandonment No 6611

BK 330 P 19  
346 15  
364 39  
367 31

Company	Hope Natural Gas Co.
Address	Clarksburg, W.Va.
Farm	W.G. Bennett
Tract	1 Acres 362 1/2 A Lease No. 28039
Well (Farm)	No. 1-3-4-5- Serial No. 6634
Elevation (Spirit Level)	None-1182-1073-
Quadrangle	Glenville 1136
County	Gilmer District Dekalb
Engineer	J.D. Clark
Engineer's Registration No.	744
File No.	Drawing No.
Date	Aug. 20-37 Scale 1"-80 Poles

STATE OF WEST VIRGINIA  
Department of Mines  
OIL AND GAS DIVISION  
CHARLESTON

WELL LOCATION MAP

File No. GIL 9AA

+ Denotes location of well on United States Topographic Maps, scale 1 to 62,500, latitude and longitude lines being represented by border lines as shown.

— Denotes one inch spaces on border line of original tracing.











DeKalb District, Gilmer County, W. Va.

By Hope Natural Gas Co., Clarksburg, W. Va.

On 362 acres, on Little Kanawha River.

Elevation, 1182' L.

Drilling commenced Dec. 5, 1924; completed, Jan. 26, 1925.

Shot Jan. 31, 1925, at 2113-2119 and 2133-2137'.

No fresh water recorded. Salt water at 1945 and 2072'.

10" casing, 157'; 8 $\frac{1}{4}$ "", 1066'; 6 $\frac{3}{8}$ "", 1985'; 2" tubing, 2191' (pulled).

Casing not cemented. No coal was encountered.

Gas well. Abandonment reported to Dept. of Mines Aug. 31, 1937.

Record to RCT from D. G. Courtney 2-1-38.

	Top.	Bottom.
Little Dunkard Sand	850	- 890
Big Dunkard Sand	1035	- 1070
Gas Sand	1155	- 1255
First Salt Sand	1275	- 1435
Second Salt Sand, hard	1800	- 1850
Maxton Sand, hard (water, 1945')	1925	- 1955
Little Lime	1960	- 1980
Big Lime	1980	- 2059
Big Injun Sand, hard (gas, 2059'; water, 2072'; gas, 2116-2114'?) (gas, 2120-2124') (gas, 2134-2136')	2059	- 2154
Total depth		2184



C.1-94-A

WELL RECORD

Permit No. 157 112 Oil or Gas Well Gas

Company **Hope Natural Gas Company**  
 Address **CLARKSBURG, W. Va.**  
 Farm **H. G. Bennett** Acres **368**  
 Location (waters) **Little Kanawha River**  
 Well No. **6611** Elev **1122**  
 District **DeKalb** County **Gilmer**

The surface of tract is owned in fee by \_\_\_\_\_  
 Address \_\_\_\_\_

Mineral rights are owned by \_\_\_\_\_  
 Address \_\_\_\_\_

Drilling commenced **12-5-1924**  
 Drilling completed **1-22-1925**  
 Date shot **1-31-1925** Depth of shot **2113-2115**  
**2133-2137**

Open Flow /10ths Water in \_\_\_\_\_ Inch  
 /10ths Merc. in \_\_\_\_\_ Inch

Volume \_\_\_\_\_ Cu. Ft.  
 Rock Pressure \_\_\_\_\_ lbs. \_\_\_\_\_ hrs.  
 Oil \_\_\_\_\_ bbls., 1st 24 hrs.  
 Fresh water **None Recorded** feet \_\_\_\_\_ feet  
 Salt water **1945-2072** feet \_\_\_\_\_ feet

Casing and Tubing	Used in Drilling	Left in Well	Packers
16			Kind of Packers
13			
10	157	157	Size of
8 1/4	1066	1066	
6 5/8	1925	1925	Depth set
5 3/16			
3			Perf. top
2	2191	None	Perf. bottom
Liners Used			Perf. top
			Perf. bottom

CASING CEMENTED \_\_\_\_\_ SIZE \_\_\_\_\_ No. FT. \_\_\_\_\_ Date \_\_\_\_\_  
**Not cemented**

COAL WAS ENCOUNTERED AT \_\_\_\_\_ FEET \_\_\_\_\_ INCHES  
**No coal**  
 FEET \_\_\_\_\_ INCHES FEET \_\_\_\_\_ INCHES  
 FEET \_\_\_\_\_ INCHES FEET \_\_\_\_\_ INCHES

Formation	Color	Hard or Soft	Top	Bottom	Oil Gas or Water	Depth Found	Remarks
Little Dunkard Sand			850	890			
Big Dunkard Sand			1035	1070			
Gas Sand			1155	1255			
First salt Sand			1275	1435			
Second Salt Sand		Hard	1800	1850			
Maxon Sand		Hard	1925	1955	Water	1945	
Little Lime			1980	1980			
Big Lime			1980	2059			
Big Injun Sand		Hard	2059	2154	Gas Water	2069 2072	
					Gas	2116-2116	
					Gas	2120-2124	
					Gas	2154-2156	
			Total depth	2184			



**AFFIDAVIT IN TRIPPLICATE TO TIME AND MANNER OF  
PLUGGING AND FILLING WELL**

(REQUIRED BY SECTION 2, ARTICLE 4, CHAPTER 22 OF THE CODE)

**WEST VIRGINIA DEPARTMENT OF MINES  
OIL AND GAS DIVISION**

Well not in coal area.

Hope Natural Gas Company

COAL OPERATOR OR OWNER

NAME OF WELL OPERATOR

ADDRESS

Clarksburg, W. Va.,

COMPLETE ADDRESS

COAL OPERATOR OR OWNER

November 4,

1907

WELL AND LOCATION

ADDRESS

DeKalb

District

LEASE OR PROPERTY OWNER

Gilmer

County

ADDRESS

Well No. 6611

W. G. Bennett

Farm

AFFIDAVIT TO BE MADE IN TRIPPLICATE, ONE COPY TO BE MAILED BY REGISTERED MAIL TO THE DEPARTMENT, ONE COPY TO BE RETAINED BY THE WELL OPERATOR AND THE THIRD COPY (AND EXTRA COPIES IF REQUIRED) TO BE MAILED TO EACH COAL OPERATOR ABOVE NAMED AT THEIR RESPECTIVE ADDRESSES.

**AFFIDAVIT**

STATE OF WEST VIRGINIA,

COUNTY OF GALLOUN

SS:

A. J. Rine

and

H. W. Hought

being first duly sworn according to law depose and say that they are experienced in the work of plugging

and filling oil and gas wells and were employed by Hope Natural Gas Company, well operator, and participated in the work of plugging and filling the above well, that said work was commenced on the

24th day of September, 1907, and that the well was plugged and filled in the following manner:

Manner in which sand was plugged: Filled with red clay from total depth to depth of 2000', then run 6-3/8" M. & F. Wood plug, then filled with Red Clay to 2000', then run 6-3/8" Mandrel lead plug 2000 to 2007', then filled solid to bottom of 6-3/8" casing which was set at 1985', then started pulling 6-3/8" casing, filling hole up with red clay as casing was being pulled, to a depth of 1810', then run cement plug 1800' to 1810', then continued to pull 6-3/8" casing, and after pulling about 500' the casing parted, leaving 697' of 6-3/8" casing in the hole. We then continued to pull 6-3/8" casing, and as there was no other casing in the hole it had caved in to a depth of 610'.

We cleaned out 20 to 25 feet and then lost 7" x 25' bailer in hole, and after fishing for the days of 27 without success, left bailer in hole and run cement plug 610 to 600', then continued filling to 217' with Clay, then made permanent stone fill to 167', then drove 16" seasoned wood plug at 167' to 161', then filled hole solid with clay to surface.

Description of monument: Erected 8" x 8" x 8' concrete monument.

(THE ABOVE DESCRIPTION MUST BE IN DETAIL AND IN ACCORDANCE WITH THE PROVISIONS OF SECTION 10, ARTICLE 4, CHAPTER 22 OF THE CODE)

and that the work of plugging and filling said well was completed on the 4th day of November,

And further deponents saith not.

*C. I. B.*