

WEST VIRGINIA DEPARTMENT OF MINES
OIL AND GAS DIVISION

181

WELL RECORD

Permit No.

Oil or Gas Well.....**Oil**
(Kind)

Company Hope Construction & Refining Company
 Address Clarksburg, W. Va.,
 Farm Mary J. Fling Acres 39 1/2
 Location (waters) Tanner Creek
 Well No. 761 Elev. 817
 District Dekalb County Gilmer
 The surface of tract is owned in fee by.....
 Address.....
 Mineral rights are owned by.....
 Address.....
 Drilling commenced 2-3-1922
 Drilling completed 2-23-1922
 Date shot 3-1-1922 Depth of shot 1554-1590
 Open Flow /10ths Water in.....Inch
 /10ths Merc. in.....Inch
 Volume.....Cu. Ft.
 Rock Pressure.....lbs.....hrs.
 Oil.....bbls., 1st 24 hrs.
 Fresh water None recorded feet.....feet
 Salt water None recorded feet.....feet

Casing and Tubing	Used in Drilling	Left in Well	Packers
Size			
16.....			Kind of Packer.....
13.....			
10.....	145	145	Size of.....
8 1/4.....	843	843	
6 5/8.....			Depth set.....
5 3/16.....			
3.....			Perf. top.....
2.....	1592	1592	Perf. bottom.....
Liners Used.....			Perf. top.....
			Perf. bottom.....

CASING CEMENTED.....SIZE.....No. FT.....Date
 Not cemented
 COAL WAS ENCOUNTERED AT.....FEET.....INCHES
 No coal
 FEET.....INCHES.....FEET.....INCHES
 FEET.....INCHES.....FEET.....INCHES

Formation	Color	Hard or Soft	Top	Bottom	Oil Gas or Water	Depth Found	Remarks
Sand			693	735			
Little Dunkard Sand			743	784			
Big Dunkard Sand			838	932			
Gas Sand			1020	1105			
First Salt Sand			1228	1276			
Maxon Sand			1545	1590	Gas Oil	1551 1551-1561	
Total Depth				1592			

DeKalb District, Gilmer County, W. Va.

By Hope Construction & Refining Co., Clarksburg, W. Va.

On 39 $\frac{1}{2}$ acres, on Tanner Creek.

Elevation, 817' L.

Drilling commenced Feb. 3, 1922; completed, Feb. 23, 1922.

Shot March 1, 1922, at 1554-1590'.

No water recorded. No coal was encountered. Casing not cemented.

10" casing, 145'; 8 $\frac{1}{2}$ " , 843'; 2" tubing, 1592'.

Oil well. Abandonment reported to Dept. of Mines June 29, 1937.

Record to RCT from D. G. Courtney 2-1-38.

	Top.	Bottom.
Sand	693	- 735
Little Dunkard Sand	743	- 784
Big Dunkard Sand	838	- 932
Gas Sand	1020	- 1105
First Salt Sand	1228	- 1276
Maxton Sand (gas, 1551'; oil, 1551-61')	1545	- 1590
Total depth		1592

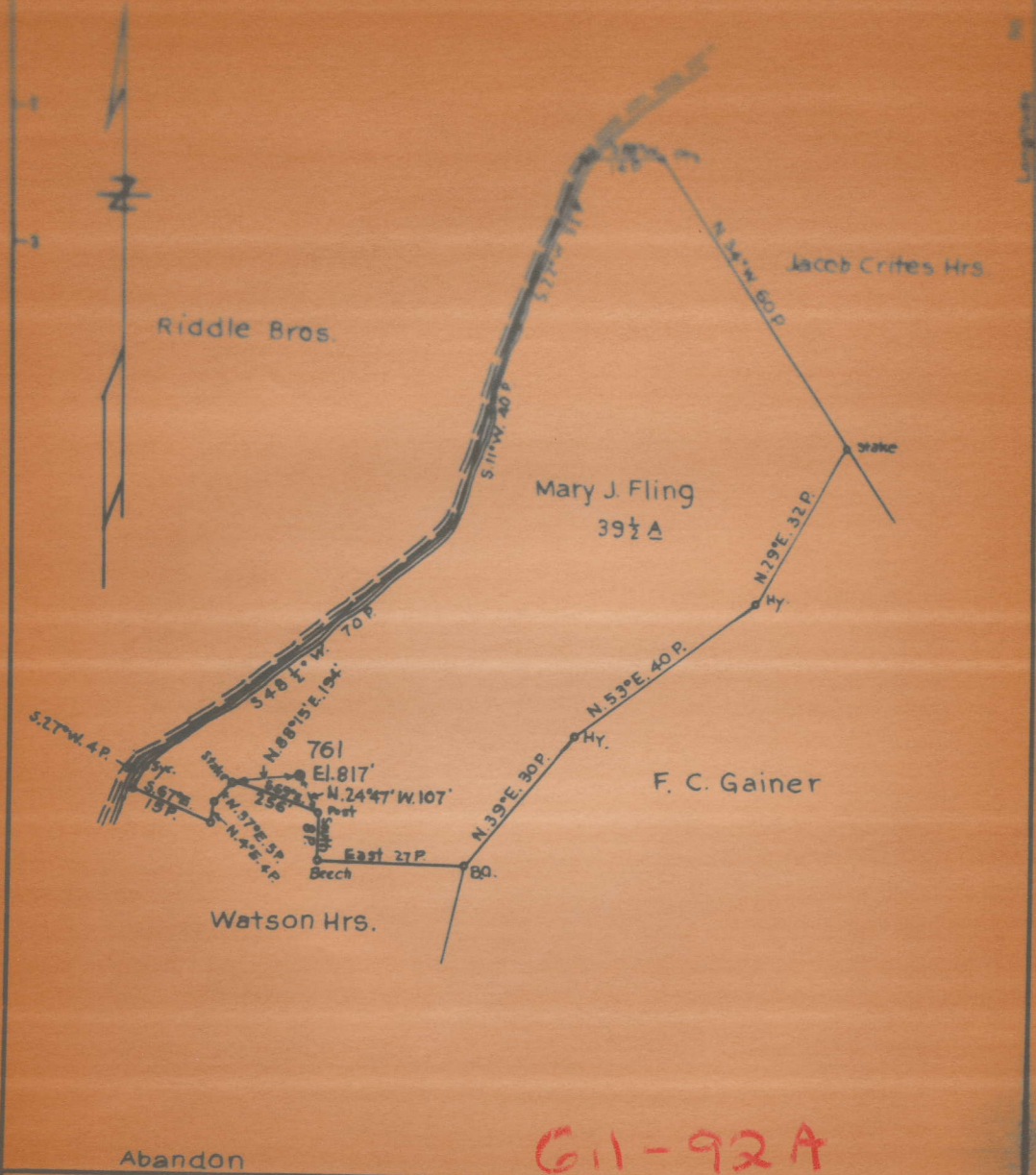

Abandon

Company	Hope Construction & Refining Co.
Address	Clarksburg, W.Va.
Farm	Mary J. Fling

STATE OF WEST VIRGINIA
DEPARTMENT OF MINES
OIL AND GAS DIVISION

**AFFIDAVIT IN TRIPLICATE TO TIME AND MANNER OF
PLUGGING AND FILLING WELL**

(REQUIRED BY SECTION 9, ARTICLE 4, CHAPTER 22 OF THE CODE)

**WEST VIRGINIA DEPARTMENT OF MINES
OIL AND GAS DIVISION**

Well not in coal area.

COAL OPERATOR OR OWNER: _____
ADDRESS: _____

COAL OPERATOR OR OWNER: _____
ADDRESS: _____

LEASE OR PROPERTY OWNER: _____
ADDRESS: _____

Hope Construction & Refining Company
NAME OF WELL OPERATOR: _____
Clarksburg, W. Va.,
COMPLETE ADDRESS: _____

cord September 1937
WELL AND LOCATION: _____

DeKalb
District: _____

Gilmer
County: _____

Well No. 761

Mary J. Fling
Name: _____

AFFIDAVIT TO BE MADE IN TRIPLICATE, ONE COPY TO BE MAILED BY REGISTERED MAIL TO THE DEPARTMENT, ONE COPY TO BE RETURNED BY THE WELL OPERATOR AND THE THIRD COPY (AND EXTRA COPIES IF REQUIRED) TO BE MAILED TO EACH COAL OPERATOR ABOVE NAMED AT THEIR RESPECTIVE ADDRESSES.

AFFIDAVIT

STATE OF WEST VIRGINIA,
COUNTY OF CALHOUN } ss:

H. H. Andrews and H. W. Haught
being first duly sworn according to law depose and say that they are experienced in the work of plugging and filling oil and gas wells and were employed by Hope Construction & Refining Company and participated in the work of plugging and filling the above well, that said work was commenced on the 24th day of August, 1937, and that the well was plugged and filled in the following manner:

Manner in which said well was plugged: Removed 2" tubing, filled with sand to depth of 1020'. Picked up string of 6-5/8" casing that was found in hole, then ran cement plug. Pulled 6-5/8" casing, then continued filling to 1020'. Then set 8 1/2" wood wedge plug and then 8 1/2" common wood plug, then ran cement plug on top of wood plug to 1020'. Installed permanent bridge at 860' and set 8 1/2" wood wedge plug at 860' to 865'. then set 8 1/2" lead plug 865' to 868'. Pulled 720' 7" of 8 1/2" casing above 868' of 122' 5" of 8 1/2" casing and leaving same in hole; filled to 720' with sand; set 8 1/2" wood plug 723' to 718'. Installed permanent bridge at 723'. where 10" casing had been set; no 10" casing found in hole; then filled well with sand to the surface with clay and made solid with stone on top.

Description of monument: 8" x 8" x 5' concrete monument

(THE ABOVE DESCRIPTION MUST BE IN DETAIL AND IN ACCORDANCE WITH THE PROVISIONS OF SECTION 9, ARTICLE 4, CHAPTER 22 OF THE CODE)
and that the work of plugging and filling said well was completed on the 24th day of August, 1937.