

LATITUDE 39° 05'

5.435  
2.28W

LONGITUDE 80° 55'

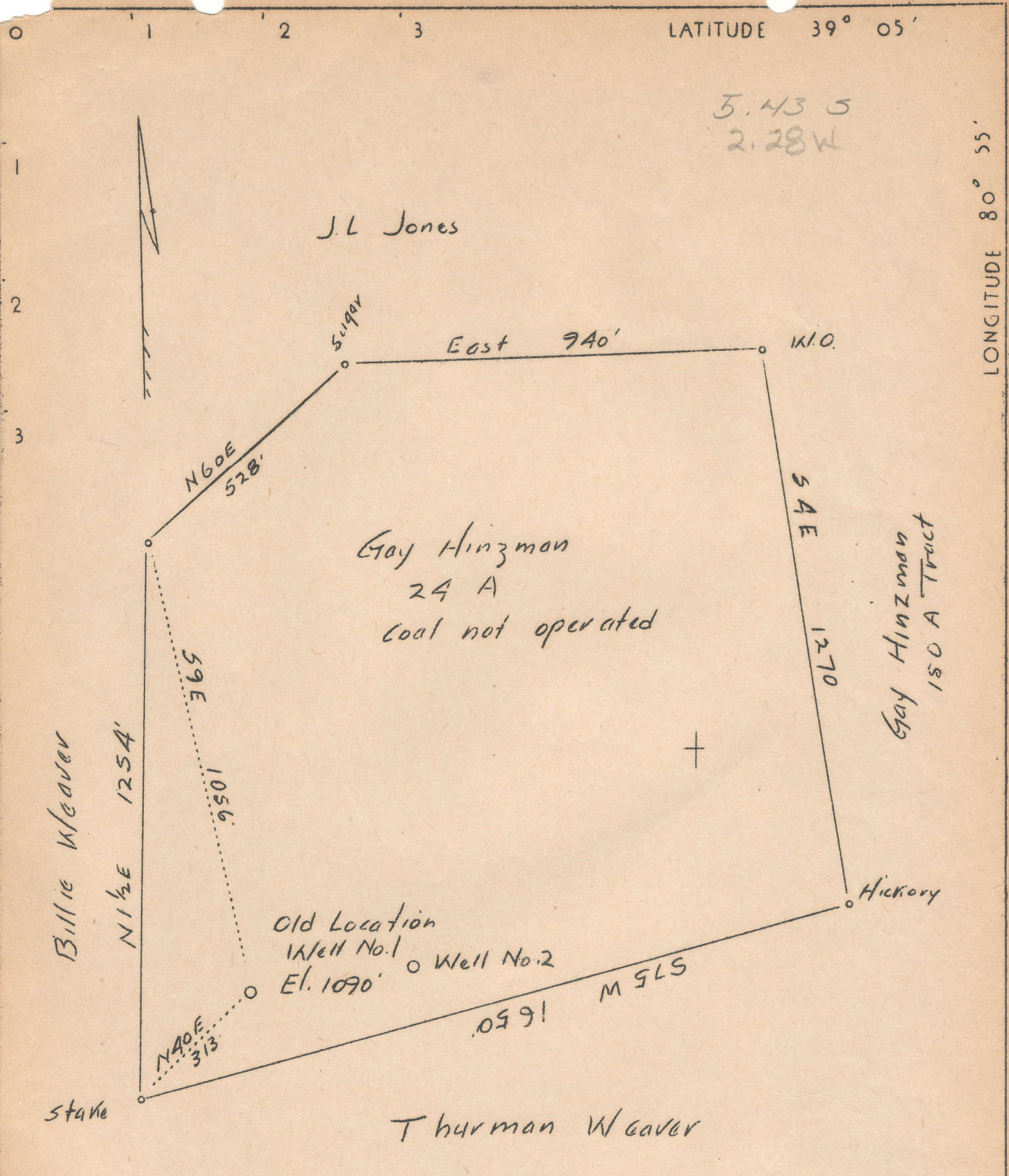

(duplicate)

2.32W  
5.52

### Abandonment

Company	Gainer Farm Oil & Gas Co.
Address	F. Dillon Treas. Bridgeport, W. Va.
Farm	Gay Hinzman
Tract	Acres 24 Lease No. _____
Well (Farm) No.	One Serial No. _____
Elevation (Spirit Level)	1090'
Quadrangle	Holbrook (SW)
County	Gilmer District DeKalb
Engineer	Wm. M. Moss
Engineer's Registration No.	_____
File No.	Drawing No. _____
Date	9-21 Scale 1" = 300'

STATE OF WEST VIRGINIA  
 Department of Mines  
 OIL AND GAS DIVISION  
 Charleston

WELL LOCATION MAP  
 File No. 414-89A

+ Denotes location of well on U. S. Topographic Maps, scale 1 to 62,500 latitude and longitude lines being represented by border lines as shown.

— Denotes one inch spaces on border line of original tracing.





Company Gainer Farm Oil & Gas Co.  
 Address F. Dillon Trees Bridgeport W. Va.  
 Farm Gay Hinzman  
 Tract Acres 24 Lease No. \_\_\_\_\_  
 Well (Farm) No. ONE Serial No. \_\_\_\_\_  
 Elevation (Spirit Level) 1090'  
 Quadrangle Holbrook  
 County Gilmer District De Kalb  
 Engineer Wm M. Moss  
 Registration No. \_\_\_\_\_

STATE OF WEST VIRGINIA  
 DEPARTMENT OF MINES  
 OIL AND GAS DIVISION  
 CHARLESTON

**WELL LOCATION MAP**  
 FILE NO. GIL-89 A

† Denotes location of well on United States  
 Topographic Maps, scale 1 to 62,500, lat-  
 itude and longitude lines being represented  
 by border lines as shown.



89A

.....District, Gilmer County, W. Va.  
 By Gainer Farm Oil & Gas Co., F. Dillon, Treas., Bridgeport, W. Va.  
 To be abandoned. Log filed with Dept. of Mines Aug. 24, 1936.

	Top.	Bottom.
Little Dunkard Sand	855	885
Big Dunkard Sand	1075	1130
First Salt Sand	1645	1785
Second Salt Sand (gas, 1877-1882')	1870	1925
Maxton Sand	1930	1979
Total depth		2004
Hole filled to		1900



E. DILLON  
OIL & GAS WELL CONTRACTOR

BRIDGEPORT, W. VA.

191

	1900	1901
Harrell	110 00	110 00
Little	150	150
"	1075	1130
First salt sand	1045	1785
"	570	1925
Marion	1930	1979
Total		2004
Law	1377	1882
Tilled 50	1900	

10 in casing 297  
 8'4 1075  
 6 3/8 1650

8+10 in Reclaimed  
 Drilled 1423

AFFIDAVIT IN TRIPLICATE TO TIME AND MANNER OF PLUGGING AND FILLING WELL

(REQUIRED BY SECTION 8, ARTICLE 4, CHAPTER 23 OF THE CODE)

WEST VIRGINIA DEPARTMENT OF MINES OIL AND GAS DIVISION

Gainer Farm Oil and Gas Co  
 COAL OPERATOR OR OWNER  
 W. L. Lillish, Measure  
 Ridgely, West Virginia  
 ADDRESS  
 COMPLETE ADDRESS  
 January 2nd 19 37  
 WELL AND LOCATION  
 DeKalb District  
 Gilmer County  
 Well No. 2  
 Gainer Farm  
 LEASE OR PROPERTY OWNER  
 ADDRESS  
 Gainer Farm

AFFIDAVIT TO BE MADE IN TRIPLICATE. ONE COPY TO BE MAILED BY REGISTERED MAIL TO THE DEPARTMENT. ONE COPY TO BE OBTAINED BY THE WELL OPERATOR AND THE THIRD COPY (AND EXTRA COPIES IF REQUIRED) TO BE MAILED TO EACH COAL OPERATOR ABOVE NAMED AT THEIR RESPECTIVE ADDRESSES.

AFFIDAVIT

STATE OF WEST VIRGINIA,  
 COUNTY OF Wood ss:

Lellis Snyder and R. C. Zinn  
 being first duly sworn according to law depose and say that they are experienced in the work of plugging and filling oil and gas wells and were employed by Gainer Farm Oil and Gas Co well operator, and participated in the work of plugging and filling the above well, that said work was commenced on the 21st day of September, 19 36, and that the well was plugged and filled in the following manner:

Manner in which sand was plugged: Filled with red from bottom 1900' to 1860' 20' above second salt sand, drove wood plug 1850' to 1847', cemented 1847' to 1837', sealing hole above the pay in salt sand, and continued to fill with red clay to 1665' -15' below 6-5/8 casing, drove wood plug 1665' to 1662', cemented 1662' to 1652' sealing hole completely, lifted 6-5/8 casing to 1075' set a permanent bridge at 1085'. Pulled 6-5/8 casing and filled with red clay to from 1085' to 835'-20' above little dunkard, drove wood plug 835 to 832' cemented 832' to 822' sealing hole, set a permanent bridge at 300', with one sack of cement on top of bridge. Manner in which coal was plugged: None filled with red clay to surface, and erected a marker according to rule 18, 1931 Regulations.

Description of monument:

(THE ABOVE DESCRIPTIONS MUST BE IN DETAIL AND IN ACCORDANCE WITH THE PROVISIONS OF SECTION 18, ARTICLE 4, CHAPTER 23 OF THE CODE)

and that the work of plugging and filling said well was completed on the 30th day of September, 19 36

And further deponents saith not. Lellis Snyder