

39° 05'

NOT LOCATED

Longitude 50° 55'

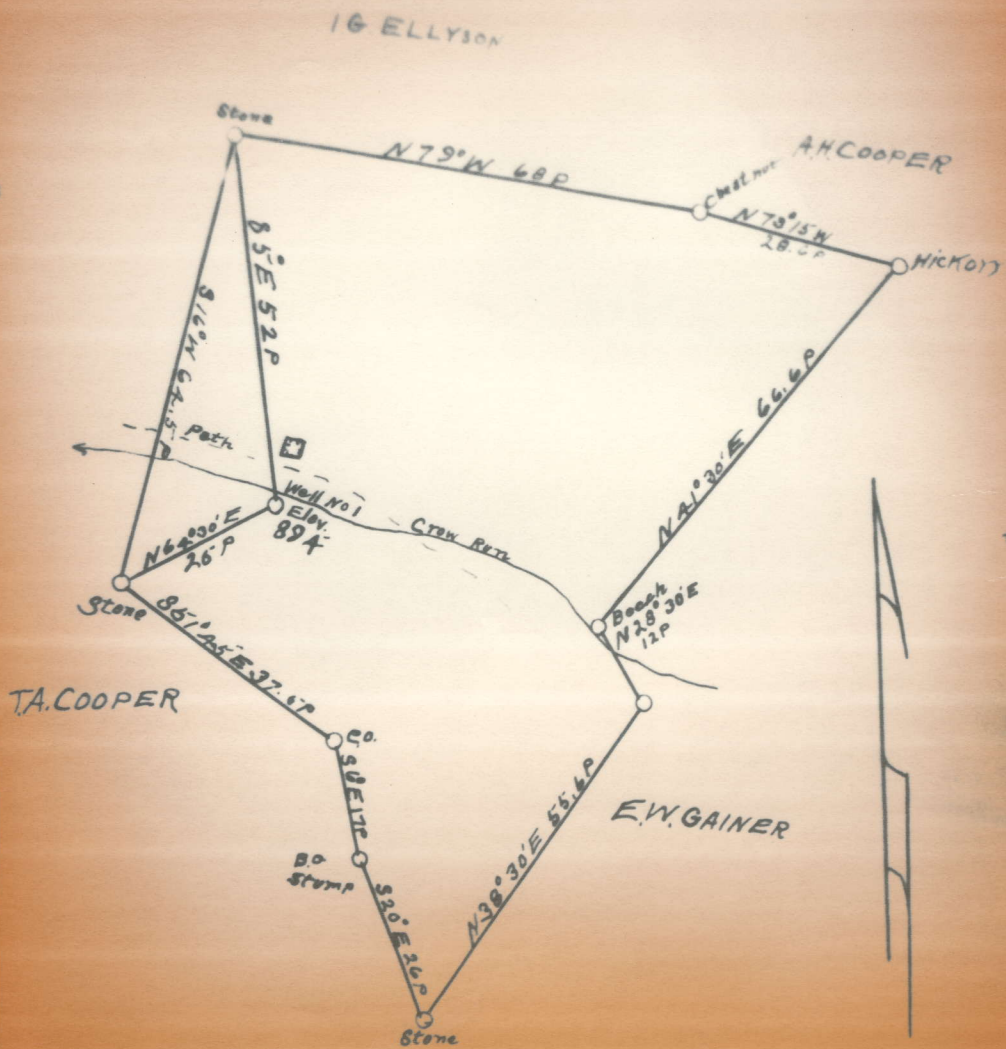

611-87A

Company BNYDER BRO. T. ZINN
 Address PARKERSBURG, W.VA.
 Farm CHLOVIS BENNETT
 Tract _____ Acres 1.4 Lease No. _____
 Well (Farm) No. 1 Serial No. _____

STATE OF WEST VIRGINIA
 DEPARTMENT OF MINES
 OIL AND GAS DIVISION
 CHARLESTON
 WELL LOCATION MAP

FORMATION RECORD

Name	Color	Character	Oil, Gas or Water	Top	Bottom	Thickness	Total Depth	Remarks
Unrecorded								
Little Lunkard								
Unrecorded								
Big Lunkard								
Unrecorded								
Gas Sand								
Unrecorded								
First salt								
Unrecorded								
Second salt								
Unrecorded								
Lexon								
Unrecorded								
Little Lime								
Unrecorded								
Big Lime								
Big Injun								

1714-5 1/2
es 1320

Well was not shot at shot feet; well was shot at _____ feet.

Well was producing hole salt fresh water at _____ feet.

Well was dry -

August 13th, 1936
Date

Approved *[Signature]*
C. Green, Brothers, and Linn

WEST VIRGINIA DEPARTMENT OF MINES

OIL AND GAS DIVISION

PRELIMINARY DATA SHEET NO. 1

File No. _____ Well No. 1

Ryder Brothers and Inn Company of Richmond, Va.
on the Chlovis Bennett Farm
containing 44.4 acres. Location Rowan

No. 121b District, in Wilmer County, West Virginia

The surface of the above tract is owned in fee by Chlovis Bennett
of Penner, Va. address, and the mineral rights are owned by
Chlovis Bennett of Penner, Va.

The oil and gas privileges are held under lease by the above named company, and this well is drilled under permit
No. --- issued by the West Virginia Department of Mines, Oil and Gas Division

Elevation of surface at top of well, 193 04 Spirit
Barometric.

The number of feet of the different sized casings used in the well.

1714 feet 5-3/1 size. Wood conductor.
16 feet 13 size, cog. feet sized cog.
feet size, cog. feet sized cog.
feet size, cog. feet sized cog.

packer of _____ size, set at _____
packer of _____ size, set at _____

in casing perforated at _____ feet to _____ feet
in casing perforated at _____ feet to _____ feet

Coal was encountered at 1.0 feet, thickness _____ inches, and at _____
feet; thickness _____ inches; and at _____ feet, thickness _____ inches.

Liners were used as follows: (Give details) _____

Form 2-2
**AFFIDAVIT IN TRIPLICATE TO TIME AND MANNER OF
 PLUGGING AND FILLING WELL**

(REQUIRED BY SECTION 8, ARTICLE 4, CHAPTER 22 OF THE CODE)

**WEST VIRGINIA DEPARTMENT OF MINES
 OIL AND GAS DIVISION**

COAL OPERATOR OR OWNER	Snyder Brothers and Zinn	NAME OF WELL OPERATOR
ADDRESS	Parkersburg, W. Va	COMPLETE ADDRESS
COAL OPERATOR OR OWNER	December 29th	19 36
ADDRESS	Dekalb	District
COAL OPERATOR OR OWNER	Gilmer County	County
ADDRESS	Well No. 1	
	Chlovia Bennett	Farm

AFFIDAVIT TO BE MADE IN TRIPLICATE. ONE COPY TO BE MAILED BY REGISTERED MAIL TO THE DEPARTMENT. ONE COPY TO BE RETAINED BY THE WELL OPERATOR AND THE THIRD COPY (AND EXTRA COPIES IF REQUIRED) TO BE MAILED TO EACH COAL OPERATOR ABOVE NAMED AT THEIR RESPECTIVE ADDRESSES.

AFFIDAVIT

STATE OF WEST VIRGINIA,
 COUNTY OF Wood

} ss:

Malas Snyder and Cloyd Owens
 being first dy sworn according to law depose and say that they are experienced in the work of plugging
 and filling oil and gas wells and were employed by Snyder Brothers and Zinn, well operator,
 and participated in the work of plugging and filling the above well, that said work was commenced on the
28th day of August, 19 36, and that the well was plugged and filled in
 the following manner:

Manner in which sand was plugged: filled with red clay from 1293' to 1750'
 20' above big Injun sand, drove wood plug 1765' to 1760' cemented 1760'
 to 1750', casing above Big Injun sand, lifted casing 1000' and continued
 to fill with red clay to 1523'-20' above Laxon sand, drove wood plug 1523'
 to 1520', cemented from 1520' to 1515', continued to fill with red clay
 to 1360'-20' above first salt sand, drove wood plug 1060' to 1057', cemented
 1057' to 104' casing hole above salt sand, pulled 5 -3/16 casing and caps
 over a permanent bridge at 750'-30' below big dunkard sand, cemented on
 top of bridge, filled with red clay to 588'-20' above little dunkard, drove
 wood plug from 588' to 585', cemented from 585' to 575' casing hole
 above Little Dunkard, set a permanent bridge at 150' - one sack of cement
 on top of bridge, filled with red clay to surface.

Description of monument: Erected marker according to rule 12 regulations
 1931.

THE ABOVE DECLARATIONS MUST BE IN WRITING AND IN ACCORDANCE WITH THE PROVISIONS OF SECTION 12, ARTICLE 4, CHAPTER 22 OF THE CODE.
 and that the work of plugging and filling said well was completed on the 8th day of September
 19 36