

Plat of the location of well No. 204
 the Douberis well in Mason of Parkersburg
 on the Lee Mace farm, consisting of 35 Acres
 Located in Center District, Gilmer County

Oil 74A

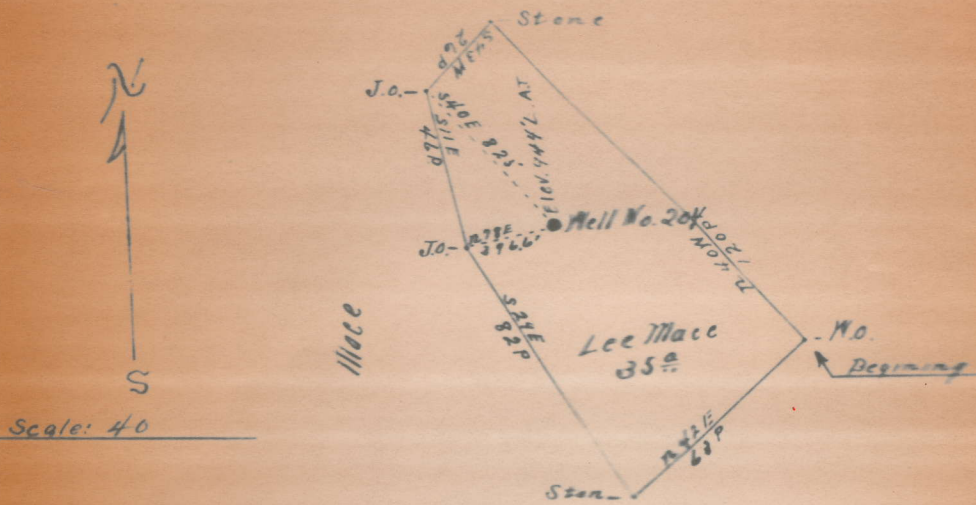

I, the undersigned, hereby certify that this Map is
 correct and shows all the information to the best
 of my knowledge and belief, required by the oil and
 gas section of the Mining Laws of West Virginia

L. F. Riddell
 Surveyor

Acknowledged before me a Notary Public in
my County, this 4th day of June - 1935
 J. C. Brooks N.P.

E.F. Daubenspeck & Sons Mason

COMPLETION DATA SHEET

Parkersburg or Fred Eye

NO. 2

Well No. 204

FORMATION RECORD

Name	Color	Character	Oil, Gas or Water	Top	Bottom	Thickness	Total Depth	Remarks
2000	non							
Haxon				1695	1790	85		
			1702					
L. Line	2000	show Oil	to 1710	1810	1847	37		
pencil cave			1770	1847	1855	8		
Blue Munday				1855	1870	15		
Big Line				1870	1950	80		
Big Injuen				1950	2030	80		
Berea				2225	2250	25		
Drilled to							2431	
Well filled back up to				1715				
shot with cleaned out put to pumping pumped to fill tubing								
no production								
total debth now							1715	

shot
Well was not shot at **no record** feet, well was shot at **no record** feet

Salt
Fresh water at **no record** feet, fresh water at **no record** feet

producing
Well was **dry**

PRELIMINARY DATA SHEET NO. 1

File No.

Well No. 204

E.F. Daubenspeck & Jesse Mason Company of Parkersburg Wva
 on the C.N. Snodgrass Farm
 containing 85 acres. Location: Near Rosedale Gilmer Gilmer County
 Center District, in Gilmer County, West Virginia

The surface of the above tract is owned in fee by this surface has been sold years ago
 of in several different tractd address, and the mineral rights are owned by
 C.N. Snodgrass of do not no thare address

The oil and gas privileges are held under lease by the above named company, and this well is drilled under permit
 No. no n issued by the West Virginia Department of Mines, Oil and Gas Division

193

Elevation of surface at top of well, 944 Spirit Barometric.

The number of feet of the different sized casings used in the well.

Conductor feet 13 in size. Wood conductor.
 10 feet non size, csg. 8 1/2 944 feet 6 5/8 out sized csg.
 1715 feet 2 size, csg. feet sized csg.
 feet size, csg. feet sized csg.

packer of size, set at
 packer of size, set at
 , in casing perforated at feet to feet.
 , in casing perforated at feet to feet.

Coal was encountered at non feet, thick ness inches, and at
 feet; thickness inches; and at feet; thickness inches.

Liners were used as follows: (Give details)

Date.

Approved _____, Owner.

By _____

14

AFFIDAVIT IN TRIPPLICATE TO TIME AND MANNER OF
PLUGGING AND FILLING WELL

(REQUIRED BY SECTION 9, ARTICLE 4, CHAPTER 22 OF THE CODE)

WEST VIRGINIA DEPARTMENT OF MINES
OIL AND GAS DIVISION

<p>No Coal</p> <p>COAL OPERATOR OR OWNER</p> <p>ADDRESS</p> <p>COAL OPERATOR OR OWNER</p> <p>ADDRESS</p> <p>COAL OPERATOR OR OWNER</p> <p>ADDRESS</p>	<p>Daubenspeck & Mason</p> <p>NAME OF WELL OPERATOR</p> <p>Parkersburg Wva</p> <p>COMPLETE ADDRESS</p> <p>June 24 1935</p> <p>WELL AND LOCATION</p> <p>Center District</p> <p>Gilmer County</p> <p>Well No. 204</p> <p>C.N. Snodgrass Farm</p>
---	--

AFFIDAVIT TO BE MADE IN TRIPPLICATE. ONE COPY TO BE MAILED BY REGISTERED MAIL TO THE SUPERVISOR. ONE COPY TO BE DELIVERED BY THE WELL OPERATOR AND THE THIRD COPY (AND EXTRA COPIES IF REQUIRED) TO BE MAILED TO EACH LOCAL OPERATING AGENCY OFFICE AT SUCH ADDRESSES AS MAY BE DETERMINED.

AFFIDAVIT

STATE OF WEST VIRGINIA, }
COUNTY OF _____ } ss:

Jesse Mason and Rea Mason
being first duly sworn according to law depose and say that they are experienced in the work of plugging and filling oil and gas wells and were employed by Daubenspeck & Mason well operators and participated in the work of plugging and filling the above well. That said well was completed on the 3 day of June, 1935 and that the well was plugged and filled in the following manner:

Manner in which sand was plugged:
Well No 204 C N Snodgrass was plugged as follows

Bottom 1715
filled with clay to 1675 to 1672 drive wood plug cemented to 1668 cementing
Maxon 1674 to 930 with clay and wood plug tried to pull by cement but pulled
8 1/2 at 500 ft drove wood plug at 480 ft bridged hole at 170 ft filled
hole to surface with clay set market at top end Drills head suspended
and Mason on same sealed hole complet no Gas escaped
Manner in which coal was plugged:

Description of monument:

(THE ABOVE DESCRIPTIONS MUST BE IN DETAIL AND IN ACCORDANCE WITH THE PROVISIONS OF SECTION 11, ARTICLE 4, CHAPTER 22 OF THE CODE)

and that the work of plugging and filling said well was completed on the 24 day of June