

Plot of the actual location of the Sherman
 Oil Co. of Pittsburg Pa. on the H.C. Drinking farm consisting of
 61 acres located in Glendon Bar Township W.Va. and purchased
 by T.C. Zinn of Parkersburg W.Va.

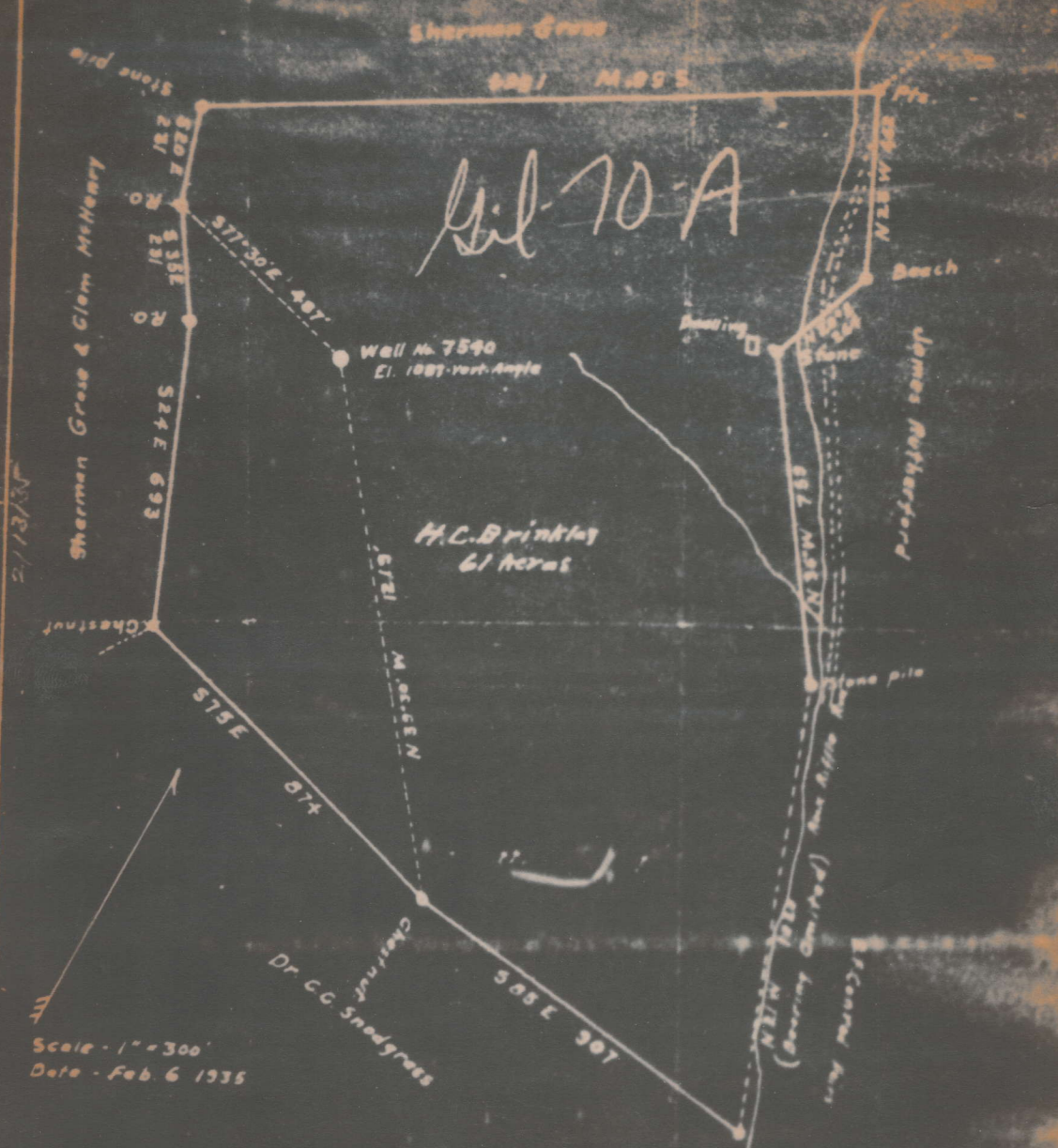

Scale - 1" = 300'
 Date - Feb. 6 1935

Engineers Certificate

I the Underigned hereby Certify that this Map is Correct and Shows all the information to the best of My Knowledge and belief as required by the oil and gas section of The mining laws of W.Va.

Well No. 7540, H. C. Winkley farm.
 Glenville Dist., Gilmer County, Va.

COMPLETION DATA SHEET
 No 2
 FORMATION RECORD

Name	Color	Character	Oil, Gas or Water	Top	Bottom	Thickness	Total Depth	Remarks
Un-recorded				0	730	730	730	
Big Dunkard				730	810	80	810	
Un-recorded				810	940	130	940	
Gas Sand				940	1015	75	1015	
Un-recorded				1015	1107	92	1107	
Sand				1107	1205	98	1205	
Un-recorded				1205	1520	315	1520	
Sand				1520	1600	80	1600	
Un-recorded				1600	1768	168	1768	
Maxon Sand				1768	1805	37	1805	
Un-recorded				1805	1925	120	1925	
Big Lime				1925	1977	52	1977	
Big Injun			0-1981-85	1977	2114	137	2114	
Un-recorded				2114	2118	4	2118	
Squaw Sand				2118	2170	52	2170	
Un-recorded				2170	2175	5	2175	
Total Depth							2175	

Well was ~~1982~~ shot at 1982-86 (8 Quts) feet; well was shot at _____ feet.

Salt _____ salt
 Fresh water at _____ feet; fresh water at _____ feet.

producing
 Well was 5-3/16 hole.
~~XXXX~~

May 26th, 1934.

T. E. Quinn

**AFFIDAVIT IN TRIPLICATE TO TIME AND MANNER OF
PLUGGING AND FILLING WELL**

(REQUIRED BY SECTION 8, ARTICLE 4, CHAPTER 22 OF THE CODE)

**WEST VIRGINIA DEPARTMENT OF MINES
OIL AND GAS DIVISION**

None <small>COAL OPERATOR OR OWNER</small>	T. C. Zinn <small>NAME OF WELL OPERATOR</small>
None <small>ADDRESS</small>	405 1/2 Market Street Martinsburg, W. Va. <small>COMPLETE ADDRESS</small>
None <small>COAL OPERATOR OR OWNER</small>	March 1935 <small>WELL AND LOCATION</small>
None <small>ADDRESS</small>	Martinsburg District
None <small>COAL OPERATOR OR OWNER</small>	Wilmer County <small>County</small>
None <small>ADDRESS</small>	Well No. 7540
None <small>ADDRESS</small>	A. S. Brinkley Farm

AFFIDAVIT TO BE MADE IN TRIPLICATE. ONE COPY TO BE MAILED BY REGISTERED MAIL TO THE DEPARTMENT. ONE COPY TO BE RETAINED BY THE WELL OPERATOR AND THE THIRD COPY (AND EXTRA COPIES IF REQUIRED) TO BE MAILED TO EACH COAL OPERATOR ABOVE NAMED AT THEIR RESPECTIVE ADDRESSES.

AFFIDAVIT

STATE OF WEST VIRGINIA,
COUNTY OF Wood

} ss:

Oil 70-A

Clarence Stoney and George Mathers
being first duly sworn according to law depose and say that they are experienced in the work of plugging
and filling oil and gas wells and were employed by T. C. Zinn, well operator,
and participated in the work of plugging and filling the above well, that said work was commenced on the
18th day of February, 1935, and that the well was plugged and filled in
the following manner:

Manner in which sand was plugged: Filled with red clay from 2175' to 1957'
drove wood plug from 1957' to 1954', cemented from 1954' to 1943'
Pulled 6 5/8 casing, filled with red clay from 1945' to 1748' 20'
above laxton sand.

Drove wood plug from 1743' to 1745' filled with red clay from 1745'
to 1735', set a permanent bridge at 1045' to 920' filled with red clay
from 1045' to 920' and drove wood plug from 920' to 917' and filled
Coal None. Manner in which coal was plugged: with red clay from 917' to 792' drove wood
plug from 792' to 789', pulled 8 1/4 casing, and filled with red clay
from 789' to 760' and set a permanent bridge at 206', filled with
red clay from 206' to 136', drove wood plug at 136' to 133' and cement
from 133' to 176' and pulled 10" casing, and filled to surface with
red clay.

Erected Marker according to rule 13, 1931 Regulations.

Description of monument:
Cement and 6 5/8 Casing

(THE ABOVE DESCRIPTIONS MUST BE IN DETAIL AND IN ACCORDANCE WITH THE PROVISIONS OF SECTION 10, ARTICLE 4, CHAPTER 22 OF THE CODE)

and that the work of plugging and filling said well was completed on the 4th day of March,
1935.

WEST VIRGINIA DEPARTMENT OF MINES

OIL AND GAS DIVISION

PRELIMINARY DATA SHEET NO. 1

File No.

Well No. 7540

C. Zinn

Company of Parkersburg, W. Va.

on the W. C. Brinkley Farm

containing 61 acres. Location 1 1/2 mi. S. of Burnsville No. 3-1

Glenville District, in Tyler County, West Virginia

The surface of the above tract is owned in fee by _____ of _____ address, and the mineral rights are owned by _____ of _____

The oil and gas privileges are held under lease by the above named company, and this well is drilled under permit No. _____ issued by the West Virginia Department of Mines, Oil and Gas Division

well completed 11-24-27 193

Elevation of surface at top of well, _____ Spirit Barometric.

The number of feet of the different sized casings used in the well.

16 feet 13 inch size. Wood conductor.

176 feet 10 size, csg. 7/8 inch size, csg. 3 1/4

1945 feet 6 5/8 size, csg. 5 3/16 inch size, csg. _____

_____ feet _____ size, csg. _____ feet _____ size, csg. _____

_____ packer of _____ size, set at _____

_____ packer of _____ size, set at _____

_____ in casing perforated at _____ feet to _____ feet.

_____ in casing perforated at _____ feet to _____ feet.

Coal was encountered at NO RECORD feet; thickness _____ inches, and at _____

feet; thickness _____ inches; and at _____ feet; thickness _____ inches.

Liners were used as follows: (Give details) _____

February 12th, 1935

Date.

W. P. Zinn

WEST VIRGINIA DEPARTMENT OF MINES

OIL AND GAS DIVISION

PRELIMINARY DATA SHEET NO. 1

File No.

Well No. 7540

C. Winn Company of Parkersburg, W. Va. on the W. C. Brinkley Farm containing 01 acres. Location sp. ref. Burnsville L. 3-1 Glenville District, in Ilmer County, West Virginia

The surface of the above tract is owned in fee by... address, and the mineral rights are owned by... of...

The oil and gas privileges are held under lease by the above named company, and this well is drilled under permit No. ... issued by the West Virginia Department of Mines, Oil and Gas Division all completed 11-24-27 193...

Elevation of surface at top of well, ... Spirit Barometric. The number of feet of the different sized casings used in the well.

16 feet 15 inch size. Wood conductor. 176 feet 10 size, csg. 7.29 feet 1 1/4 sized csg. 1945 feet 6 5/8 size, csg. 5 3/16 Reclaimat sized csg. packer of ... size, set at ... packer of ... size, set at ... in casing perforated at ... feet to ... feet. in casing perforated at ... feet to ... feet.

Coal was encountered at no record feet; thickness ... inches, and at ... feet; thickness ... inches; and at ... feet; thickness ... inches. Liners were used as follows: (Give details)

February 12th, 1905 Date. Approved ... Owner.

70A

Glenville District, Gilmer County, W. Va.

T. C. Zinn, Parkersburg, W. Va. (405 $\frac{1}{2}$ Market St.)

On 61 acres.

Well completed Nov. 24, 1927.

No elevation given.

13" conductor, 16'; 10" casing, 176'; 8 $\frac{1}{4}$ ", 789'; 6-5/8", 1945';
5-3/16" casing, reclaimed.

No record of coal.

Well completed 11-24-27; producing sand, B. I.

Abandonment reported to Dept. of Mines Feb. 12, 1935, & May 17, 1935.

Well was shot at 2064-2068', with 10 qts.

No water. Oil well.

Hope Gas Co. No. 676 well.

	Top.	Bottom.
Little Dunkard Sand	830	- 850
Big Dunkard Sand	930	- 950
Gas Sand	994	- 1035
First Salt Sand	1302	- 1440
Second Salt Sand	1595	- 1710
Maxton Sand	1765	- 1845
Little Lime	1921	- 1931
Pencil Cave	1931	- 1936
Big Lime	1936	- 2005
Big Injun Sand (oil, 2064-2068')	2005	- 2095