

NOT LOCATED

Gil 6-A

Plat of the Location of Well No. 205 of the Jesses Mason, of Wood, on the Samuel Bennett Farm, consisting of 100 Acres, Located in De Kalb District, Gilmer County.

611-63A

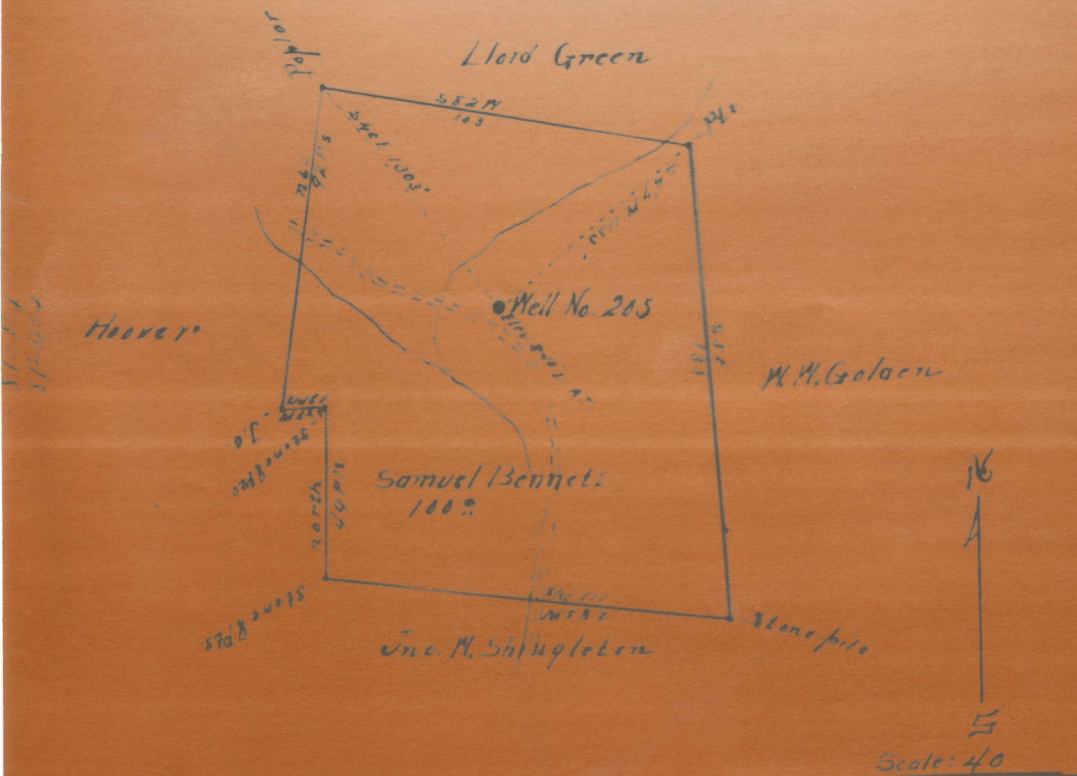

I, the undersigned, hereby certify that this Map is correct and shows all the information to the best of my knowledge and belief, required by the oil and gas sections of the Mining Laws of West Virginia.

*C. F. Kephart*  
Engineer

Acknowledged before me a Notary Public

this the 3 day of Aug 1934.

*Attest*

E.F. Deubenspeak Jesse Wood Company

*Kit 0717*

Corner 19 th & Liberty Parkersburg

COMPLETION DATA SHEET

No. 2

FORMATION RECORD

Well No. I

Name	Color	Character	Oil, Gas or Water	Top	Bottom	Thickness	Total Depth	Remarks
non	non							
un Recorded 1 salt sand			to	1510 1510	1550			
Meion				1740	1750			
Little Lime				1800	1815			
Big Lime				1825	1895			
Keener <i>Leraa</i>				1895	1955		2376	
2 in Tubeing				2275 2304	2304			
5/3/16				1880				
6/5/8				1323				
This well produced vera little Oil from the Berea sand but was not payeing to kep it runeing								

*11/12*

shot  
Well was not shot at \_\_\_\_\_ feet; well was shot at 2305 with 30 Qts \_\_\_\_\_ feet

Salt no record  
Fresh water at \_\_\_\_\_ feet; salt not recorded \_\_\_\_\_ feet; fresh water at \_\_\_\_\_ feet

producing  
Well was \_\_\_\_\_ hole \_\_\_\_\_  
dry

WEST VIRGINIA DEPARTMENT OF MINES

OIL AND GAS DIVISION

PRELIMINARY DATA SHEET NO. 1

File No. \_\_\_\_\_ Well No. 1

Company, of E.F. Daubenspeck & Mason

on the Samuel Bennett Farm

containing 100 Acres acres. Location Dekalb District

District, in Gilmer County, West Virginia

The surface of the above tract is owned in fee by Bennetts

of Samuel Bennett Tannersville Wva address, and the mineral rights are owned by

Bennetts of Tannersville Gilmer Co Wva

The oil and gas privileges are held under lease by the above named company, and this well is drilled under permit  
before this law came in effect

No. this well was Drilled issued by the West Virginia Department of Mines, Oil and Gas Division

this well was drilled in 1909 193

Elevation of surface at top of well, 840 ft Spirit Barometric.

The number of feet of the different sized casings used in the well.

14 conductor feet 13 inch size. Wood conductor.

200 feet 10 size, csg. 760 feet 8 in sized csg.

1823 ~~\*\*3/8/8~~ feet 6/5/8 size, csg. 1880 feet 5/3/16 sized csg.

2. in tubing feet size, csg. 2304 feet sized csg.

non packer of non size, set at non

packer of \_\_\_\_\_ size, set at \_\_\_\_\_

\_\_\_\_\_ in casing perforated at \_\_\_\_\_ feet to \_\_\_\_\_ feet.

\_\_\_\_\_ in casing perforated at \_\_\_\_\_ feet to \_\_\_\_\_ feet.

Coal was encountered at no coal feet; thickness \_\_\_\_\_ inches, and at \_\_\_\_\_

feet; thickness non inches; and at \_\_\_\_\_ feet; thickness \_\_\_\_\_ inches.

Liners were used as follows: (Give details) non

well completed March 9 1909 Date

**AFFIDAVIT IN TRIPLICATE TO TIME AND MANNER OF PLUGGING AND FILLING WELL**

(REQUIRED BY SECTION 9, ARTICLE 4, CHAPTER 22 OF THE CODE)

**WEST VIRGINIA DEPARTMENT OF MINES  
OIL AND GAS DIVISION**

COAL OPERATOR OR OWNER	<u>E.F. Deubenspeck &amp; Jesse Mason</u>
<u>No Coal in this section</u>	NAME OF WELL OPERATOR
ADDRESS	<u>Freed Calhoun County Wva</u>
COAL OPERATOR OR OWNER	COMPLETE ADDRESS
ADDRESS	<u>Per Mit given August 3 1934</u>
COAL OPERATOR OR OWNER	WELL AND LOCATION
ADDRESS	<u>Dekalb</u> District
COAL OPERATOR OR OWNER	<u>Gilmer West va</u> County
ADDRESS	Well No. <u># 1 Hope #205</u>
	<u>Samuel Bennett</u> Farm

AFFIDAVIT TO BE MADE IN TRIPLICATE, ONE COPY TO BE MAILED BY REGISTERED MAIL TO THE DEPARTMENT, ONE COPY TO BE RETURNED BY THE WELL OPERATOR AND THE THIRD COPY (AND EXTRA COPIES IF REQUIRED) TO BE MAILED TO EACH COAL OPERATOR ABOVE NAMED AT THEIR RESPECTIVE ADDRESSES.

**AFFIDAVIT**

STATE OF WEST VIRGINIA, }  
COUNTY OF \_\_\_\_\_ } ss:

R S Richards and Floyd Richards  
being first duly sworn according to law depose and say that they are experienced in the work of plugging and filling oil and gas wells and were employed by E.F. Deubenspeck & Jesse Mason well operator, and participated in the work of plugging and filling the above well, that said work was commenced on the

28 day of August, 1934 and that the well was plugged and filled in the following manner:

Manner in which sand was plugged: 2376 with clay from 2376 to ~~2200~~ 2240 feet ~~Cemented~~ Cemented Drove wood plug from 2255 to 2262 Cemented from 2262 to 2240, sealing hole completely, filled with clay from 2240 to to 1822 pulled my 6 3/16 which was 1880 ft filled hole to 1815 with clay drove wood plug 1815 cemented to 1822 with 1 1/2 ft of the bottom of the 6 5/8 tried to pull 6 5/8 but failed on account of a very bad cave near the top of the surface, which caved in tel it was impossible to pull cemented it 300 ft down left 1823 ft in hole and drove wood plug on top of cave and cemented 10 ft on that and filled to surface with clay  
Manner in which coal was plugged: and that was the best I could do

Description of monument: set a cement marker 18 in square and 18 in high wrote Deubenspeck & Mason on same

and that the work of plugging and filling said well was completed on the 16 day of September 1934