

NOT LOCATED

Map of the location of Well No. 1 of the A. S. Ellis ~~oil~~
~~oil~~, of Parkersburg, West Virginia, on the J. S. Taylor
Farm, consisting of Three Fourths (3/4) Acre, located in Glenville
District, Gilmer County, West Virginia.

611-56-A
~~Well 54A~~

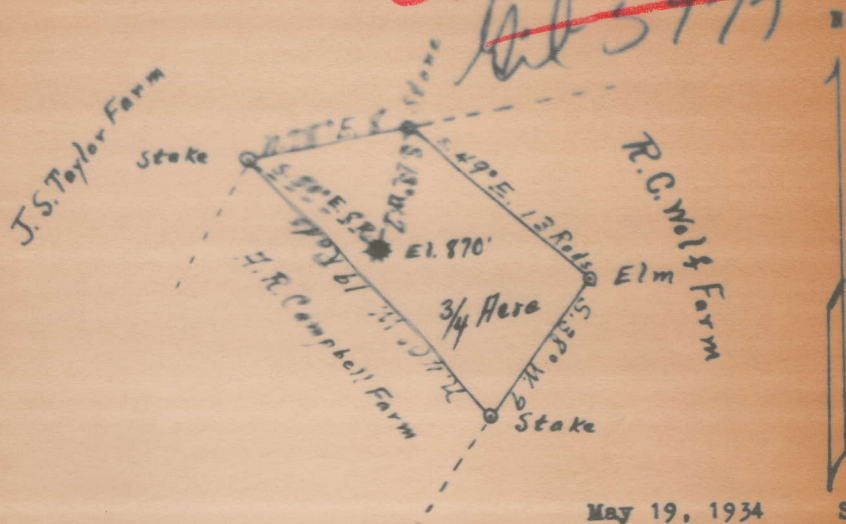

May 19, 1934

Scale 1" - 8 Rods

Engineer's Certificate

I, the undersigned, hereby certify that this map is correct
and shows all the information to the best of my knowledge and
belief, required by the oil and gas section of the Mining Laws
of West Virginia.

Asa V. Cooper
Surveyor

Acknowledged before me a Notary Public, this the 21 day of May,
1934.

L. L. Riddle
Notary Public

My commission expires the 8 day of April 1937.

56-A

Company

COMPLETION DATA SHEET

Address

NO. 2

FORMATION RECORD

Well No. ONE

| Name | Color | Character | Oil, Gas or Water | Top | Bottom | Thickness | Total Depth | Remarks |
|------------------------|-------|-----------|-------------------|-----------|------------|-----------|-------------|----------|
| Spill | | | | | | 12ft | | |
| lime, SHALE & Red Rock | | | | 12 212 | 212 720 | | | |
| Little D. Sand | | | | 720 | 760 | | | |
| RED ROCK | | | | 760 | 870 | | | |
| Big D. Sand | | | | 870 | 920 | | | |
| Shale | | | | 920 | 1365 | | | |
| Gas Sand | | | | 1365 | 1480 | | | 1480-698 |
| Salt Sand | | | | 1480 | 1720 | | | |
| Break | | | | 1720 | 1730 | | | |
| Salt Sand | | | | 1730 | 1800 | | | |
| GAS | | | 1775 | 1780 | | | | |
| | | | | | | | 1800 | |

5/21/54

Well was not shot at _____ feet; well was shot at _____ feet.

Salt Fresh water at _____ salt feet; fresh water at _____ feet.

Well was producing GAS hole.

WEST VIRGINIA DEPARTMENT OF MINES

OIL AND GAS DIVISION

56-A

PRELIMINARY DATA SHEET NO. 1

File No.

Well No.

A.E. Ellis

Company, of ~~Sassburg~~ **Sassburg W. Va.**

on the **J.S. Taylor**

Farm

containing **3/4**

acres.

Location **Kanawha River Gilmer Co.**

Glenville

District, in **Gilmer**

County, West Virginia

The surface of the above tract is owned in fee by **J.S. Taylor**

of **Sand Fork Gilmer Co.**

address, and the mineral rights are owned by

J.S. Taylor

of **Sand Fork Gilmer Co.**

The oil and gas privileges are held under lease by the above named company, and this well is drilled under permit

No. _____ issued by the West Virginia Department of Mines, Oil and Gas Division

193

Elevation of surface at top of well, **870ft.**

Spirit
Barometric.

The number of feet of the different sized casings used in the well.

1480ft 8. 5/8

feet

size. Wood conductor.

feet

size, cog.

feet

sized cog.

feet

size, cog.

feet

sized cog.

feet

size, cog.

feet

sized cog.

packer of

size, set at

packer of

size, set at

, in casing perforated at

feet to

feet.

, in casing perforated at

feet to

feet.

Coal was encountered at

feet; thickness

inches, and at

feet; thickness

inches; and at

feet; thickness

inches.

Liners were used as follows: (Give details) **This was drilled 1934**

1800ft, Tubing

Pumper

May 27th, 1934.

Date.

Approved **A.E. Ellis,**

Owner.

7/11/35

**AFFIDAVIT IN TRIPPLICATE TO TIME AND MANNER OF
PLUGGING AND FILLING WELL**

(REQUIREMENTS SECTION 9, ARTICLE 4, CHAPTER 22 OF THE CODE)

**WEST VIRGINIA DEPARTMENT OF MINES
OIL AND GAS DIVISION**

56-A

| | |
|-------------------------|-------------------------|
| COAL OPERATOR OR OWNER | NAME OF WELL OPERATOR |
| ADDRESS | COMPLETE ADDRESS |
| COAL OPERATOR OR OWNER | WELL AND LOCATION |
| ADDRESS | District |
| LEASE OR PROPERTY OWNER | County |
| ADDRESS | Well No. # <i>111</i> |
| | <i>Lead Taylor Farm</i> |

AFFIDAVIT TO BE MADE IN TRIPPLICATE. ONE COPY TO BE MAILED BY REGISTERED MAIL TO THE DEPARTMENT, ONE COPY TO BE RETAINED BY THE WELL OPERATOR AND THE THIRD COPY (A 7 EXTRA COPIES IF NEEDED) TO BE MAILED TO EACH COAL OPERATOR ABOVE NAMED AT THEIR RESPECTIVE ADDRESSES.

AFFIDAVIT

STATE OF WEST VIRGINIA,

COUNTY OF *Mitlenburg* } ss:

W. P. Ellis and *W. P. Ellis*
being first duly sworn according to lawdepose and say that they are experienced in the work of plugging and filling oil and gas wells and were employed by *W. P. Ellis*, well operator, and participated in the work of plugging and filling the above well, that said work was commenced on the *17* day of *June*, 19*34*, and that the well was plugged and filled in the following manner:

Manner in which sand was plugged: *Filled from 1500 to 1700.*

Drove lead plug, 1769. Taken out of above 24 hrs. showed a complete shut in. Filled up with Red sand to 1500. Show. Wood plug small and Female. Sand cement. To 1350. Shut the pipe and pulled 6 3/8 pipe. completely filled hole up to top and placed 114000 and out of casing.

Manner in which coal was plugged:

(This section is mostly covered by the handwritten text above)

Description of monument: *6 3/8 pipe filled with cement and set state in sand.*

(THE ABOVE DESCRIPTIONS MUST BE IN CONFORMANCE WITH THE PROVISIONS OF SECTION 10, ARTICLE 4, CHAPTER 22 OF THE CODE)

and that the work of plugging and filling said well was completed on the *21* day of *July*, 19*34*.

And further deponents saith not

W. P. Ellis