

Latitude

39 02 36

80 45

Longitude

30046 °
N 6
22295

Topo Location

7.5' Loc. 2.22S 15' Loc. 5.10S
0.08W (calc.) 0.08W

Company _____

Farm _____

15' Quad Holbrook SE
(sec.)

7.5' Quad Auburn

District Troy

WELL LOCATION PLAT

County 021 Permit 30046

Not Located

Plat of the No. (well) of Leroy Cassidy
C.A. Taylor farm, consisting of 13 acres
District, Gilmer Co.: WVA

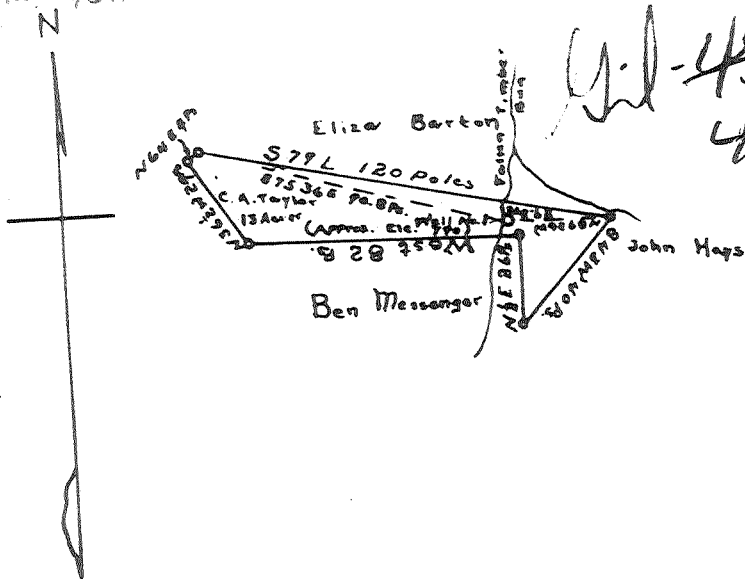

Engineer's Certificate

I, the undersigned, hereby certify that this map is correct and shows all the information to the best of my knowledge and belief, required by the 11th section of the mining laws of West Virginia.

L. H. S. Singer
Registered Civil Engineer.

Acknowledged before me, Notary Public, this the 15th day of July, 1933.

A. L. Urbahn
Notary Public.

My commission expires Feb. 13, 1934

AFFIDAVIT INTRICULATE TO TIME AND MANNER OF
PLUGGING AND FILLING WELL

(REQUIRED BY SECTION 9, ARTICLE 4, CHAPTER 22 OF THE CODE)

WEST VIRGINIA DEPARTMENT OF MINES
OIL AND GAS DIVISION

46

E. L. Rakle
NAME OF WELL OPERATOR

Clay, W. Va.
COMPLETE ADDRESS

July 14, 1933

WELL AND LOCATION

Troy

Gilmer

Well No. 1

C. A. Taylor

AFFIDAVIT TO BE MADE IN TRIPPLICATE. ONE COPY TO BE MAILED BY REGISTERED MAIL TO THE DEPARTMENT, ONE COPY TO BE RETURNED BY OPERATOR AND THE THIRD COPY KEPT BY OPERATOR TO BE MAILED TO EACH COAL OPERATOR ABOVE NAMED AT THEIR RESPECTIVE

AFFIDAVIT

STATE OF WEST VIRGINIA, }
COUNTY OF Clay } SS:

Leroy Cassady and George Cassady
being first duly sworn according to law depose and say that they are experienced in the work of plugging and filling oil and gas wells and were employed by E. L. Rakle, well operator, and participated in the work of plugging and filling the above well, that said work was commenced on the 1st day of July, 1933, and that the well was plugged and filled in the following manner:

Manner in which well was plugged:

With red clay from bottom up to 20' above big injun sand. Lead plug set about 20' feet above big injun sand, cement set permanent bridge 30' below salt sand; filled with red clay to 20' above salt sand; set wood plug about 30' above salt sand filled with red clay to within 300 feet of top of well; set wood plug there; filled with red clay to 392 feet from top of well filled with red clay to top. Lead plug was further sealed with cement plug about 3' then at intervals above 5 other 3' cement plugs in each case was plugged.

No coal that we knew of.

Description of monument:

cement monument marked Taylor no. 1 & E Rakle

(THE ABOVE DESCRIPTIONS MUST BE SO DETAILED AS ACCORDANCE WITH THE PROVISIONS OF SECTION 9, ARTICLE 4, CHAPTER 22 OF THE CODE) and that the work of plugging and filling said well was completed on the 8th day of July, 1933.

And further deponents say not.

Leroy Cassady