

LOCATED IN DEPAID DISTRICT GILMER Co. W. VA.

DATE JULY 8 1933  
SCALE 1" = 330'  
ELEVATION 776'  
MINE NAME GLENVILLE QUADRANT

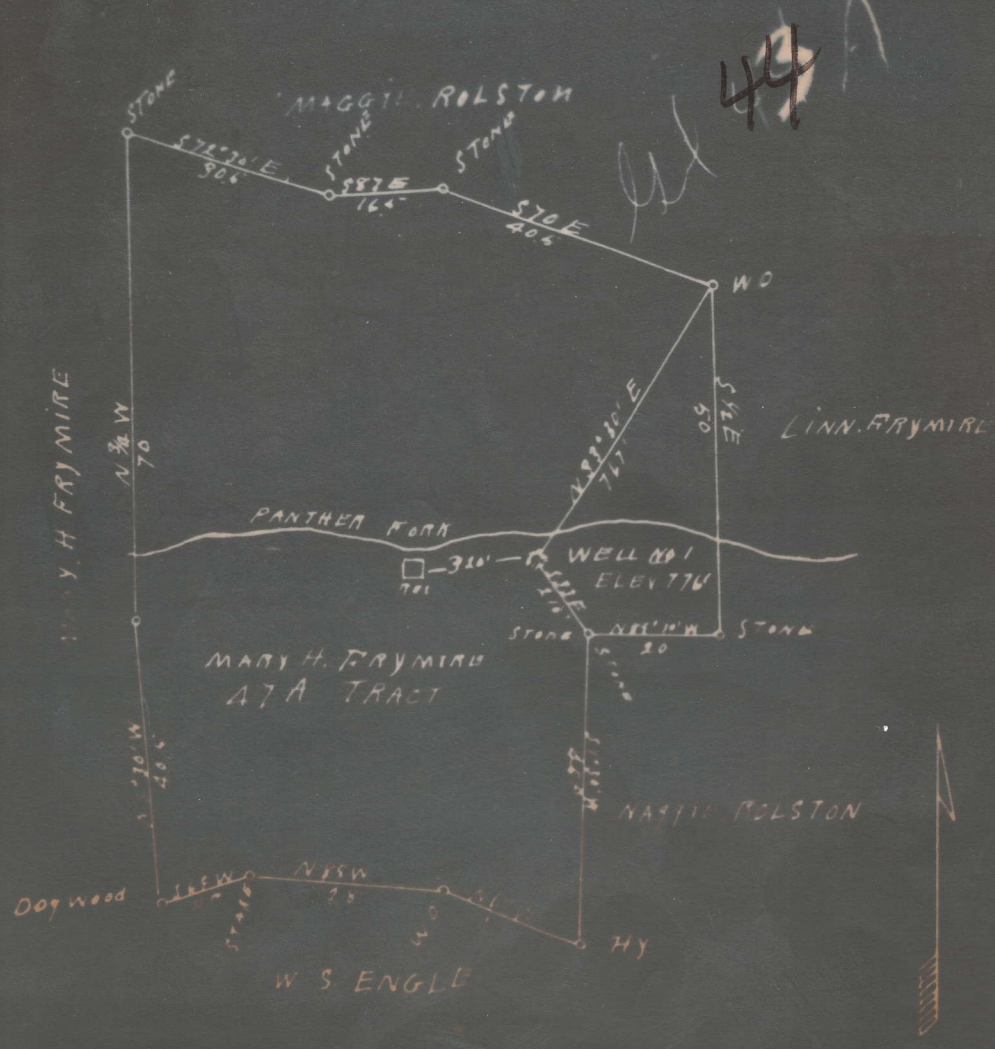

I THE UNDERSIGNED CERTIFY THAT THIS MAP IS CORRECT AND SHOWS ALL THE INFORMATION TO THE BEST OF MY KNOWLEDGE AND BELIEF AS REQUIRED BY THE OIL & GAS SECTION OF THE MINING LAWS OF WEST VIRGINIA

STATE OF WEST VA ] WITH M. MOSS E.

NOT LOCATED

1018 Bay View Bldg.,  
Pittsburgh, Penna.

Address

44-A

Name	Color	Character	Oil, Gas or Water	Top	Bottom	Thickness	Total Depth	Remarks
Little Dunkard				730	780			
Big Dunkard				810	831			
Sand				878	907			
1st Salt Sand				928	1058			
Sand				1118	1148			
"				1169	1208			
"				1260	1321			
"				1328	1362			
"				1474	1511			
"				1536	1562			
Maxon Sand				1599	1683			
Little Lime				1702	1718			
Pencil Cave				1718	1730			
Big Lime				1730	1796			
Big Injun				1796	1890			
Slate & Shells				1890	2100			
<p>Water at 896 - 2 Barrels per hour                      Oil &amp; Gas 1481-1483 Showed for about 2 Ebls per day                      Show Oil at 1543-1552                      Show Gas amber oil 1600-1610                      Gas 1617-1618 - 43/10 Water in 3" - 700,000 Cu. Ft.                      Oil at 1700-1804                      Oil at 1820-1828</p> <p>This well shot twice in Injun Sand -                      1st shot at 1819-1819                      2nd " 1804-1797.</p> <p>3 1/2" Water in 2" when tubed</p> <p>Completed drilling in June 11th, 1919.</p>								

71723-7-2

1772-25

Well was not shot at \_\_\_\_\_ feet; well was shot at \_\_\_\_\_ feet.

Well was producing \_\_\_\_\_ salt \_\_\_\_\_ feet; fresh water at \_\_\_\_\_ feet.

Well was producing \_\_\_\_\_ hole. 3 1/2" Water in 2"

44-A

WEST VIRGINIA DEPARTMENT OF MINES

Oil and Gas Section

Oil 43-A

PRELIMINARY DATA SHEET NO. 1

File No. \_\_\_\_\_ Well No. 1-47

McCall Drilling Co., Inc. Company of Pittsburgh, Penna.

on the W. C. Frymier Farm

containing 47 acres. Location DeKalb District, Gilmer Co.

District, in \_\_\_\_\_ County, West Virginia.

The surface of the above tract is owned in fee by W. C. Frymier

of Tanner, W. Va. address, and the mineral rights are owned by

W. C. Frymier. of Tanner, E. Va.

The oil and gas privileges are held under lease by the above named company, and this well is drilled under permit No. \_\_\_\_\_ issued by the West Virginia Department of Mines, Oil and Gas Section,

19 \_\_\_\_\_

Elevation of surface at top of well, 776 Ft. Spirit Barometric

The number of feet of the different sized casings used in the well.

16 feet size. Wood conductor

87 feet 10" size, cog. 880 feet 8-1/4" sized cog.

1731 feet 6-5/8" size, cog. feet sized cog.

feet size, cog. feet sized cog.

packer of size, set at

packer of size, set at 1460

in casing perforated at 1460 feet to feet

in casing perforated at feet to feet

Coal was encountered at feet, thickness inches, and at

feet, thickness inches, and at feet, thickness inches

Liners were used as follows: (Give details) None

717117-7-22

7/15/33

Date \_\_\_\_\_

Approved McCall Drilling Co. Owner

44-A  
43-A

AFFIDAVIT IN TRIPPLICATE TO TIME AND MANNER OF  
PLUGGING AND FILLING WELL  
(REQUIRED BY SECTION 8, ARTICLE 4, CHAPTER 22 OF THE CODE)

WEST VIRGINIA DEPARTMENT OF MINES  
OIL AND GAS DIVISION

W. C. Frymier COAL OPERATOR OR OWNER	McCall Drilling Co., Inc. NAME OF WELL OPERATOR
Tanner, W. Va. ADDRESS	#612 Keystone Bldg., Pgh. Penna. COMPLETE ADDRESS
COAL OPERATOR OR OWNER	August 29th, 1933. 19 WELL AND LOCATION
ADDRESS	DeKalb District
COAL OPERATOR OR OWNER	Gilmer County
ADDRESS	Well No. 1-47
	W. C. Frymier Firm

AFFIDAVIT TO BE MADE IN TRIPPLICATE. ONE COPY TO BE MAILED BY REGISTERED MAIL TO THE DEPARTMENT. ONE COPY TO BE RETAINED BY THE WELL OPERATOR AND THE THIRD COPY (AND EXTRA COPIES IF REQUIRED) TO BE MAILED TO EACH COAL OPERATOR ABOVE NAMED AT THEIR RESPECTIVE ADDRESSES.

AFFIDAVIT

STATE OF WEST VIRGINIA, }  
COUNTY OF Gilmer } ss:

*17x J. R. K. [unclear] No. 44-44*

Allman Brinkley and J. C. Stewart  
being first duly sworn according to law depose and say that they are experienced in the work of plugging  
and filling oil and gas wells and were employed by McCall Drilling Co., well operator,  
and participated in the work of plugging and filling the above well, that said work was commenced on the  
20th day of July, 1933, and that the well was plugged and filled in  
the following manner:

Manner in which sand was plugged: Bridge Set at 1920 - 30' below injun  
Filled with clay from 1420 to 1775' - Wood Plug at 1775-1772' -  
1772 to 1762' - Clay 1762 to 1734' - 6-5/8" Casing Pulled and fi  
1703' - Wood Plug 1703 to 1700' - Cement 1700-1690' - Clay 1690 to 1680'  
Wood Plug 1680 to 1620' - Cement 1620-1610' Filled with 1610 to 1600'  
Wood Plug 910 to 987' - Filled with clay to 610' Wood plug 610 to 607'  
Cement 607 to 597' - Filled with non-porous material to top of casing  
and a cement marker erected

Manner in which coal was plugged:

Description of monument:

(THE ABOVE DESCRIPTIONS MUST BE IN DETAIL AND ACCORDANCE WITH THE PROVISIONS OF SECTION 10, ARTICLE 4, CHAPTER 22 OF THE CODE)

and that the work of plugging and filling said well was completed on the 26th day of August  
1933

And further deponents saith no:

*Allman Brinkley*