

NOT LOCATED

Oil 43 A

Plat of the location of Well of Park Bowser on the John R. & M. D. Ralston farm, consisting of 27 acres, located in DeKalb District, Gilmer County, West Virginia.

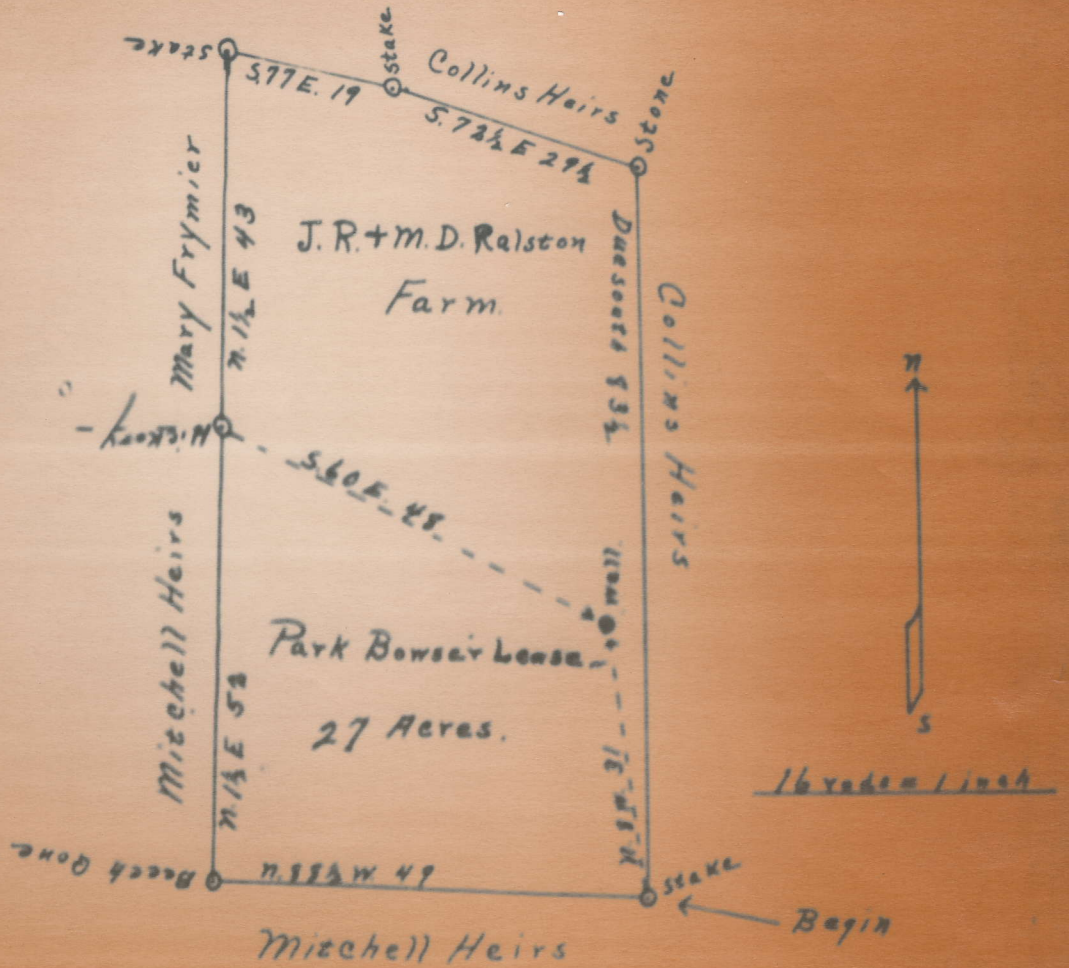

Engineer's Certificate.

I, the undersigned, hereby certify that this map is correct and shows all the information to the best of my knowledge and belief, required by the oil and gas section of the Mining Laws of West Virginia.

AFFIDAVIT IN TRIPPLICATE TO TIME AND MANNER OF
PLUGGING AND FILLING WELL

(REQUIRED BY SECTION 2, CHAPTER 26, CODE 1931)

WEST VIRGINIA DEPARTMENT OF MINES
OIL AND GAS SECTION

43-A

No Coal Beds.

Park Bowser.

COAL OPERATOR

NAME OF WELL OPERATOR

ADDRESS

Box 572 Barkersburg, W. Va.

COMPLETE ADDRESS

COAL OPERATOR

June 1, 1931

WELL AND LOCATION

ADDRESS

DeKalb District

COAL OPERATOR

Gilmer County

ADDRESS

Well No. 2

J.R. Balston, Farm

AFFIDAVIT TO BE MADE IN TRIPPLICATE. ONE COPY TO BE MAILED BY REGISTERED MAIL TO THE DEPARTMENT. ONE COPY TO BE RETAINED BY THE WELL OPERATOR AND THE THIRD COPY (AND EXTRA COPIES IF REQUIRED) TO BE MAILED TO EACH COAL OPERATOR ABOVE NAMED AT THEIR RESPECTIVE ADDRESSES.

AFFIDAVIT

STATE OF WEST VIRGINIA,

COUNTY OF _____

} DE:

H.M. Dallison and G.W. Tingler,
being first duly sworn according to law depose and say that they are experienced in the work of plugging
and filling oil and gas wells and were employed by Park Bowser, well operator,
and participated in the work of plugging and filling the above well, that said work was commenced on the
28th day of Jan., 1931, and that the well was plugged and filled in
the following manner:

Manner in which sand was plugged: Filled with clay to point 20 ft., above
Mason where dry wood plug driven. Then bridged at a point
just below 8 inch casing where second wood plug placed then filled
up to a point just below 10 inch casing where another wood plug
was placed. then filled to surface with stone and clay.

Manner in which coal was plugged:
No coal beds in this district.

*OK
43-A*

Description of monument:
Conductor filled with stone.

(THE ABOVE DESCRIPTIONS MUST BE IN DETAIL AND IN ACCORDANCE WITH THE PROVISIONS OF SECTION 26, CODE 1931)
and that the work of plugging and filling said well was completed on the 30th day of Jan.,
1931

And further deponents saith not.

H.M. Dallison
G.W. Tingler