

WELL NO 0251
 HOPE NATURAL GAS CO.
 W. V. GAINER
 DEKALB

District GILMER

of the
 Clarksburg, W. Va., on the
 Farm consisting of 40 Acres
 County, W. Va.

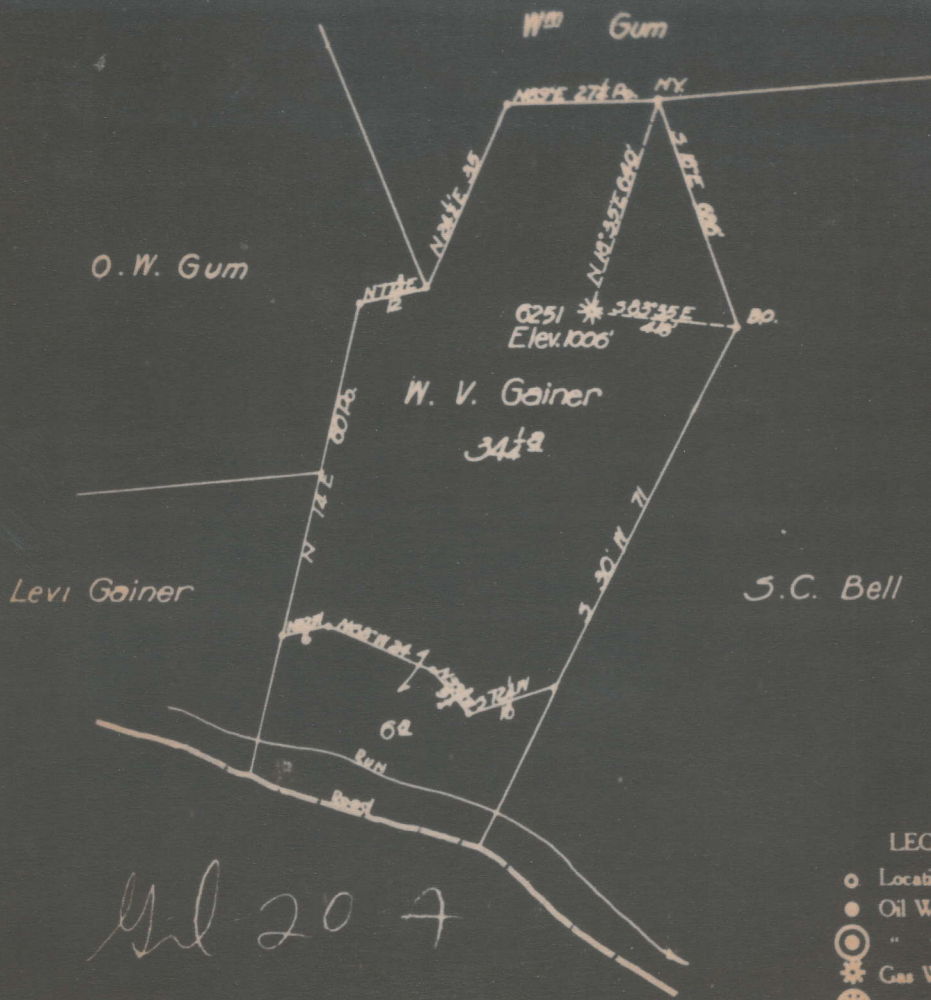

Bl 207

- LEGEND
- Location
 - Oil Well
 - ⊙ " " Aband.
 - ⊛ Gas Well
 - ⊘ " " Aband.
 - ⊕ Dry Hole
- Field Book No. 1000/1
 Scale 1" = 40'
1911

ENGINEERS CERTIFICATE

DeKalb District, Gilmer County, W. Va. 20-A
 Hope Natural Gas Co., 445 W. Main St., Clarksburg, W. Va.
 On 40 acres, surface and mineral rights owned by M. V. Gainer,
 Tanner, W. Va.

Drilled prior to June 1, 1929.

Elevation, 1006' L.

8 10" casing, 333'; 8 1/4", 753'; 6-5/8", 1765'.

No record of coal.

Abandonment reported to Dept. of Mines May 28, 1931.

Well was shot at 1876-1900'.

Fresh water at 70'; salt water not recorded.

Gas? well; now exhausted to extent of not being commercially
 productive.

	Top.	Bottom.
Water, 70'.		
Little Dunkard Sand	840	- 885
Big Dunkard Sand	945	- 1000
Gas Sand	1070	- 1185
First Salt Sand	1315	- 1365
Second Salt Sand	1470	- 1560
Maxton Sand	1665	- 1685
Little Lime	1700	- 1720
Pencil Cave	1720	- 1724
Big Lime	1735	- 1808
Big Injun Sand (oil, 1896'; gas, 1808- 1813 and 1874-1880')	1808	- 1850
Squaw Sand	1850	- 1916
Gantz? Sand, to bottom	2383	- 2397

Wells National Gas Company

Company

COMPLETION DATA SHEET

445 West 10th St.

Address

NO. 2

Clarkston, W. Va.

FORMATION RECORD

Well No. 8201

Name	Color	Character	Oil, Gas or Water	Top	Bottom	Thickness	Total Depth	Remarks
			Water - 70					
Little Dunkard Sand				840	885	45'		
Big Dunkard Sand				945	1000	55'		
Gas Sand				1070	1185	115'		
First Salt Sand				1315	1365	50'		
Second Salt Sand				1470	1560	90'		
Maxon Sand				1605	1685	20'		
Little Lime				1700	1720	20'		
Pencil Cave				1720	1724	4'		
Big Lime				1735	1808	73'		
Big Injun Sand				1808	1850	42'		
Squaw Sand		Oil-1896, Gas-1899-1913-1974-1980		1850	1916	66'	2410	
Gantz Sand				2363	2397	14'		

Well was ~~not~~ shot at 1876-1900 feet; well was shot at _____ feet.

Fresh water at 70 feet; salt fresh water at Not recorded feet.

Well was producing hole. Now abandoned to extent of not being commercially productive.

WEST VIRGINIA DEPARTMENT OF MINES

Oil and Gas Section

PRELIMINARY DATA SHEET NO. 1

File No. Oil-20-A Well No. 6851

Hope Natural Gas Company, of 445 West Main St.

Clarksburg, W. Va. on the W. V. Gainer Farm

containing 40 acres. Location

Dakota District, in Gilmer County, West Virginia.

The surface of the above tract is owned in fee by M. V. Gainer

of Tanner, E. Va. address, and the mineral rights are owned by

M. V. Gainer of Tanner, E. Va.

The oil and gas privileges are held under lease by the above named company, and this well is drilled under permit No. ----- issued by the West Virginia Department of Mines, Oil and Gas Section.

Drilled prior to June 1st, 1939. 19

Elevation of surface at top of well, 1006 Spirit Barometer

The number of feet of the different sized casings used in the well.

feet	size, in.	size, in.	size, in.	size, in.	size, in.	size, in.
<u>333</u>	feet	<u>8 1/2"</u>	size, in.	<u>VI.8</u>	feet	<u>6-3/8"</u> stand casing
<u>1768</u>	feet	<u>10"</u>	size, in.		feet	stand casing
	feet		size, in.		feet	stand casing
			packer of		size, set at	
			packer of		size, set at	
			in casing perforated at		feet to	feet
			in casing perforated at		feet to	feet

Coal was encountered at No record feet, thickness ----- inches, and at ----- feet, thickness ----- inches, and at ----- feet, thickness ----- inches

Liners were used as follows: (Give details)

May 28, 1931. Date

AFFIDAVIT IN TRIPPLICATE TO TIME AND MANNER OF
PLUGGING AND FILLING WELL

(REQUIRED BY SECTION 8, CHAPTER 26, ACTS 1921)

WEST VIRGINIA DEPARTMENT OF MINES
OIL AND GAS SECTION

COAL OPERATOR _____ NAME OF WELL OPERATOR _____
 ADDRESS _____ COMPLETE ADDRESS _____
 COAL OPERATOR _____ July 9th 1931 19 _____
 ADDRESS _____ DISTRICT _____
 COAL OPERATOR _____ COUNTY _____
 ADDRESS _____ Well No. _____
 Farm _____

AFFIDAVIT TO BE MADE IN TRIPPLICATE. ONE COPY TO BE MAILED BY REGISTERED MAIL TO THE DEPARTMENT. ONE COPY TO BE RETAINED BY THE WELL OPERATOR AND THE THIRD COPY (AND EXTRA COPIES IF REQUIRED) TO BE MAILED TO EACH COAL OPERATOR ABSENTEES AT THEIR RESPECTIVE ADDRESSES.

AFFIDAVIT

STATE OF WEST VIRGINIA,

COUNTY OF Gilmer

} ss:

A. J. Rine and Karl G. Cain
being first duly sworn according to law depose and say that they are experienced in the work of plugging and filling oil and gas wells and were employed by Hope Natural Gas Company, well operator, and participated in the work of plugging and filling the above well, that said work was commenced on the 19th day of May, 1931, and that the well was plugged and filled in the following manner:

Total Depth 2480.

Manner in which sand was plugged: Filled with clay to 2225 ft. drove 6" wood plug and run 2-bgs. cement. Filled solid to 2290', drove wood plug 2290' and ran 200' cement. Bridged hole @ 2140', filled solid to 1785, a point 20' above Injun Sand, and drove wood plug at 1785 and 5" lead plug at 1785'. Pulled 5-5/8" casing. Bridged hole at 1715 ft. and filled with clay to 1295 ft. a point 20 ft. above salt sand. Drove 6" wood plug at 1295' and ran 200' cement. Bridged hole at 1080 ft., filled solid to 960 ft. and drove 6" wood plug. Bridged hole at 800 ft. and filled solid to 760 ft. and drove wood plug. Pulled 6-5/8" Casing. Bridged hole at 375 ft. Filled solid to 245 ft. and

Manner in which coal was plugged: No Coal) drove 6" wood plug. Filled solid with clay to top. All gas shut off.

Description of monument: 8"x8" x 5' set in concrete base 30"x30"x30", monument extending 30" above surface of soil. 3" pipe extends throughout center of monument.

THE ABOVE DESCRIPTIONS MUST BE IN DETAIL AND IN ACCORDANCE WITH THE PROVISIONS OF SECTION 16, OIL AND GAS ACT OF 1921 and that the work of plugging and filling said well was completed on the 10th day of June

1931

And further deponents saith not.

81145
215

[Handwritten signature]