

NOT LOCATED

Plat of the Proposed Location of Well No. TWO of the MOUNTAIN IRON & SUPPLY & ETL. of PARKERSBURG W. VA. on the A.H. STUMP Farm, Consisting of 67 1/2 Acres Located in CENTER District GILMER County.

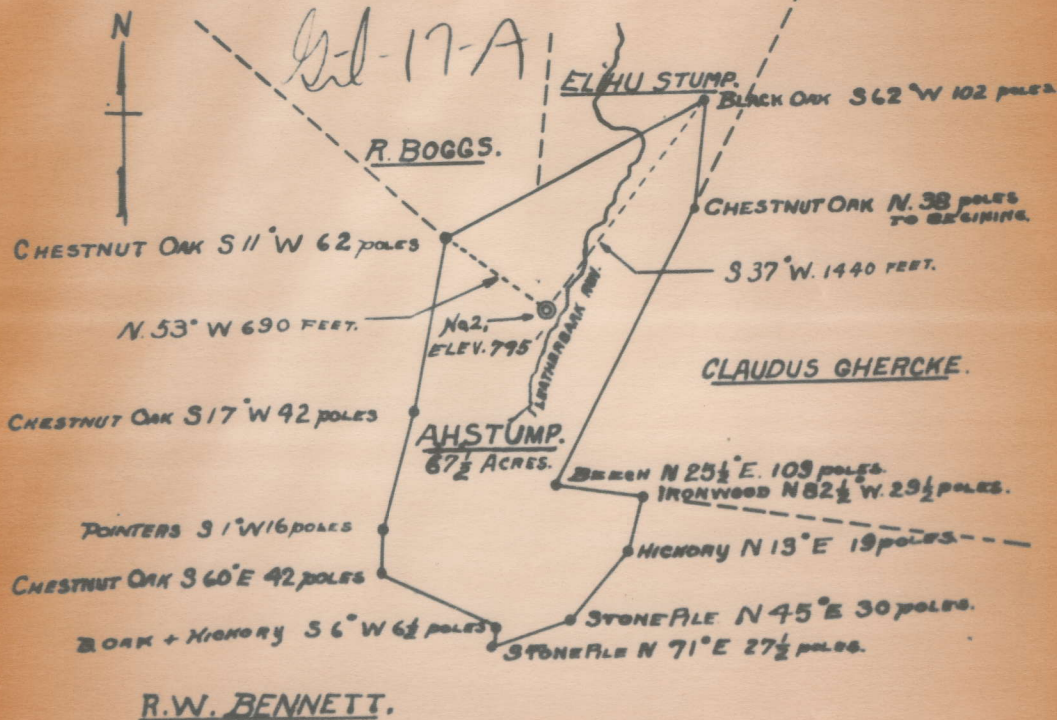

Engineer's Certificate.

I, the undersigned, hereby certify that this Map is correct and shows all the information to the best of my knowledge and belief, required by the oil and gas section of the Mining Laws of West Virginia.

G. J. Townsell.
Engineer.

Acknowledged before me a notary public for
W. Va. on the 10th day of March 1931.

17A

Center District, Gilmer County, W. Va.
 Stump Farm Oil Co., Max Beren, Partner, Parkersburg, W. Va.
 On $67\frac{1}{2}$ acres, surface owned by A. H. Stump, Stumptown, W. Va.
 Elevation, 795' L.
 16" casing, 20'; 10", 205'; $8\frac{1}{4}$ ", 910'; $6-5/8$ ", 1695'.
 No coal was encountered. No liners used.
 Completion? reported to Dept. of Mines July 3, 1930.
 Well was not shot.
 Fresh water at 130'; salt water at 1406'.
 Dry hole.

	Top.	Bottom.
Little Dunkard Sand	580	- 790
Big Dunkard Sand		885
Salt Sand (show gas; water)		1406
Little Lime	1650	- 1665
Big Lime	1676	- 1731
Big Injun Sand (show gas, 1805')	1731	- 1771
Weir Sand	2055	- 2080
Total depth		2262

17A

Center District, Gilmer County, W. Va.
 By Ivy Gainer and Gum Bros. (P. P.), Grantsville, W. Va.
 Drilled under permit Gil-.....
 On 14 acres, on Steer Creek.
 Elevation, 764' L.
 Surface and minerals owned by A. H. Stump, Stumptown, W. Va.
 Drilling commenced Sept. 25, 1937; completed, Oct. 15, 1937.
 Shot Oct. 16, 1937, at 1711'.
 Open flow, 10/10ths Water in 2".
 Rock pressure, 600 lbs. in 24 hrs.
 10" casing, 167' (pulled); 8 1/4", 640' (pulled); 6 5/8", 1612'.
 Gas well. Completion reported to Dept. of Mines Dec. 22, 1937.
 Record to RCT from Mrs. Griffith 2-9-38.

	Top.	Bottom.
Clay, red, soft	0	50
Red rock, soft	50	75
Sand, dark, soft	75	100
Red rock, soft	100	200
Shale, gray, soft	200	420
Slate, dark	420	530
Sand, dark, hard	530	545
Shale, dark, soft	545	600
Sand, gray, hard	600	720
Shale, dark, soft	720	740
Sand, dark, hard	740	790
Shale, dark, soft	790	829
Sand, dark, hard	829	868
Slate, black, soft	868	900
Sand, gray, hard	900	975
Slate, dark, soft	975	1040
Lime shell, dark, soft	1040	1050
Shale, black, soft	1050	1169
Sand, dark, hard	1169	1180
Lime shell, dark, hard	1180	1305
Sand, gray, hard	1305	1368
Slate, dark, soft	1368	1405
Sand, gray, hard	1405	1468
Shale, black, soft	1468	1485
Sand, dark, hard	1485	1508
Lime, dark, soft	1508	1525
Slate, black, soft	1525	1532
Little Lime, dark, soft	1532	1546
Sand, gray, hard	1546	1552
Pencil Cave, dark, soft	1552	1560
Shell, dark, soft	1560	1595
Big Lime, gray, hard	1595	1675
Sand, gray, hard	1675	1685
Big Injun Sand, gray, hard	1685	1788
Shale, black, soft	1788	1800
Lime, dark, soft	1800	1830
Shale, black, soft	1830	1890
Sand, gray, hard	1890	1908
Shale, black, soft	1908	1934

17A #2
 #2 768

Spring Term Oil Company
Barber Address

COMPLETION DATA SHEET
 NO. 2
 FORMATION RECORD

9-17-A

Name	Color	Character	Oil, Gas or Water	Top	Bottom	Thickness	Total Depth
<i>Shale</i>				<i>580</i>			
<i>Sandstone</i>				<i>790</i>			
<i>Big Sandstone</i>				<i>885</i>	<i>889</i>	<i>4</i>	<i>889</i>
<i>Coal</i>				<i>1650</i>	<i>1665</i>	<i>15</i>	<i>1665</i>
<i>Little Limestone</i>				<i>1676</i>	<i>1731</i>	<i>55</i>	<i>1731</i>
<i>Big Limestone</i>				<i>1731</i>	<i>1771</i>	<i>40</i>	<i>1771</i>
<i>Shale</i>				<i>2055</i>	<i>2080</i>	<i>25</i>	<i>2080</i>
<i>Total Depth</i>							<i>226</i>

Well was not shot at _____ feet, well was shot at _____ feet
 Salt water at _____ feet, fresh water at _____ feet

Stump Farm Oil

Company

COMPLETION DATA SHEET

Parkerburg, W. Va.

Address

NO. 2

A. H. Stump Well #2

17-A

FORMATION RECORD

Name	Color	Character	Oil, Gas or Water	Top	Bottom	Thickness	Total Depth	Remarks
Little Dunkard				580	790	210		
Big Dunkard					885			
Salt Sand			Show Gas Water		1406			
Little Lime				1650	1665	15		
Big Lime				1676	1731	55		
Big Injun				1731	1771	40		
			Show Gas		1805			
Weir				2055	2080	25		
							2262	Dry

Well was not shot at

feet: well was not shot at

WEST VIRGINIA DEPARTMENT OF MINES

Oil and Gas Section

PRELIMINARY DATA SHEET NO. 1

File No.

Oil 17-A

Well No. 2

Stump Farm Oil

Company of Parkersburg, W. Va.

on the A. H. Stump

Farm

containing 67 1/2 acres. Location

Center

District in Gilmer

County, West Virginia.

The surface of the above tract is owned in fee by A. H. Stump

of Stumptown, W. Va.

address, and the mineral rights are owned by

of

The oil and gas privileges are held under lease by the above named company, and this well is drilled under permit No. issued by the West Virginia Department of Mines, Oil and Gas Section.

19

Elevation of surface at top of well, seven hundred ninety-five feet

Barometric.

The number of feet of the different sized casings used in the well.

feet	size	Wood conductor.
20	feet 16 in. size, casg.	205 feet 10 in. sized casg.
910	feet 6 1/2 in. size, casg.	1695 feet 6 1/2 in. sized casg.
	feet - - - - size, casg.	feet - - - - sized casg.
	packer of - - - -	size, set at - - - -
	packer of - - - -	size, set at - - - -
	in casing perforated at - - - -	feet to - - - - feet
	in casing perforated at - - - -	feet to - - - - feet
Coal was encountered at - - - -	feet thickness - - - -	inches, and at - - - -
feet thickness - - - -	inches, and at - - - -	feet thickness - - - - inches

Liners were used as follows: (Give details) None

AFFIDAVIT IN TRPLICATING TO TIME AND MANNER OF PLUGGING AND FILLING WELL
(REQUIRE BY SECTION 9, CHAPTER 26, ACTS 1926)
WEST VIRGINIA DEPARTMENT OF MINES AND GAS SECTION

Gil A
COAL OPERATOR

Stump Farm Oil Co
NAME OF WELL OPERATOR

ADDRESS

Parkersburg W. Va.
COMPLETE ADDRESS

COAL OPERATOR

10/15 1930
WELL AND LOCATION

ADDRESS

Center District

COAL OPERATOR

Yelmer County

ADDRESS

Well No. *7*
A H Stump Farm

APPROVED TO THE WORK IS CONTINGENT UPON THE RECEIPT BY MAIL TO THE DEPARTMENT, ONE COPY TO BE RETAINED BY THE WELL OPERATOR AND THE OTHER COPY TO BE MAILED TO EACH COAL OPERATOR ABOVE NAMED AT THEIR RESPECTIVE ADDRESSES

AFFIDAVIT

STATE OF WEST VIRGINIA

COUNTY OF *Way*

David and *Stump Farm Oil Co* well operator, being first duly sworn according to law and say that they are experienced in the work of plugging and filling oil and gas wells and have participated in the work of plugging and filling the above well, that said work was commenced on the

day of _____, 1930, and that the well was plugged and filled in the following manner:

Manner in which and the plug: *oil mud & lead plug*

Manner in which and the plug: *oil*

OCT 15 1930
DEPARTMENT OF MINES AND GAS

A. H. Stump

**AFFIDAVIT IN TRIPPLICATE TO TIME AND MANNER OF
PLUGGING AND FILLING WELL**

(REQUIRED BY SECTION 8, CHAPTER 26, ACTS 1925)

**WEST VIRGINIA DEPARTMENT OF MINES
OIL AND GAS SECTION**

17-A
Stump Farm Oil Company
P.O. Box 624
Parkersburg, W. Va.

COAL OPERATOR _____
ADDRESS _____
COAL OPERATOR _____
ADDRESS _____
COAL OPERATOR _____
ADDRESS _____

March 18, 19 31

WELL AND LOCATION
Center District
Gilmer County
Well No. 2
H. Stump Farm

AFFIDAVIT TO BE MADE IN TRIPPLICATE ONE COPY TO BE MAILED BY REGISTERED MAIL TO THE DEPARTMENT, ONE COPY TO BE RETAINED BY THE WELL OPERATOR AND THE THIRD COPY (AND EXTRA COPIES IF REQUIRED) TO BE MAILED TO EACH COAL OPERATOR ABOVE NAMED AT THEIR RESPECTIVE ADDRESSES.

AFFIDAVIT

STATE OF WEST VIRGINIA,

COUNTY OF Wood

} ss:

J. C. Townsell and G. J. Townsell

being first duly sworn according to law depose and say that they are experienced in the work of plugging

and filling oil and gas wells and were employed by Stump Farm Oil Company, well operator, and participated in the work of plugging and filling the above well, that said work was commenced on the

15th day of September, 1930, and that the well was plugged and filled in the following manner:

Manner in which said well was plugged: In accordance with provisions of Sec. 10, this well was filled on top of a bridge set 30 ft. below the lowest pay sand, the Weir, and extending up the hole through all pay strata to a height of 116 ft. above the top strata. A wood plug was anchored 10 ft. below the largest casing and the remainder retained as a fresh water well.

	Bottom	2262	3 Ft. Mud & Rope	to 1727
	Bridge	2110	6 " Rocks	to 1721
	10 ft. Rocks	to 2100	4 " Wood Plug	to 1717
	60 " Mud	to 2040	2 " Lead Plug	to 1715
Manner in which coal was plugged	5 " Rocks	to 2035	6 " Cement	to 1709
NO COAL	3 " Rope & Mud	to 2032	359" Mud	to 1550
	3 " Wood Plug	to 2029	25 " Rock&Mud	to 1325
	14 " Rocks & Mud	to 2015	4 " Wood Plug	to 1321
			31 " Rock&Mud	to 1290
	235 " Mud	to 1780	Wood Plug	at 215
	7 " Rocks	to 1775	Water Well	to Top
	43 " RedRock	to 1730		

Description of monument:

Steel tube and concrete extending three feet above ground and bearing company's name and well number.

THE ABOVE DESCRIPTIONS MUST BE IN DETAIL AND IN ACCORDANCE WITH THE PROVISIONS OF SECTION 10, OIL AND GAS ACT OF 1925. 1
and that the work of plugging and filling said well was completed on the 19th day of Sept.