

NOT LOCATED

Plan of the location of wells No. 4, No. 5, and No. 6,  
of the Ello Rittenhouse Oil and Gas Co  
of Parkersburg on the M. R. Ellis farm,  
consisting of 24 Acres, located in De-  
Kalb District, Gilmer County, West Virginia.

Gil-10-A

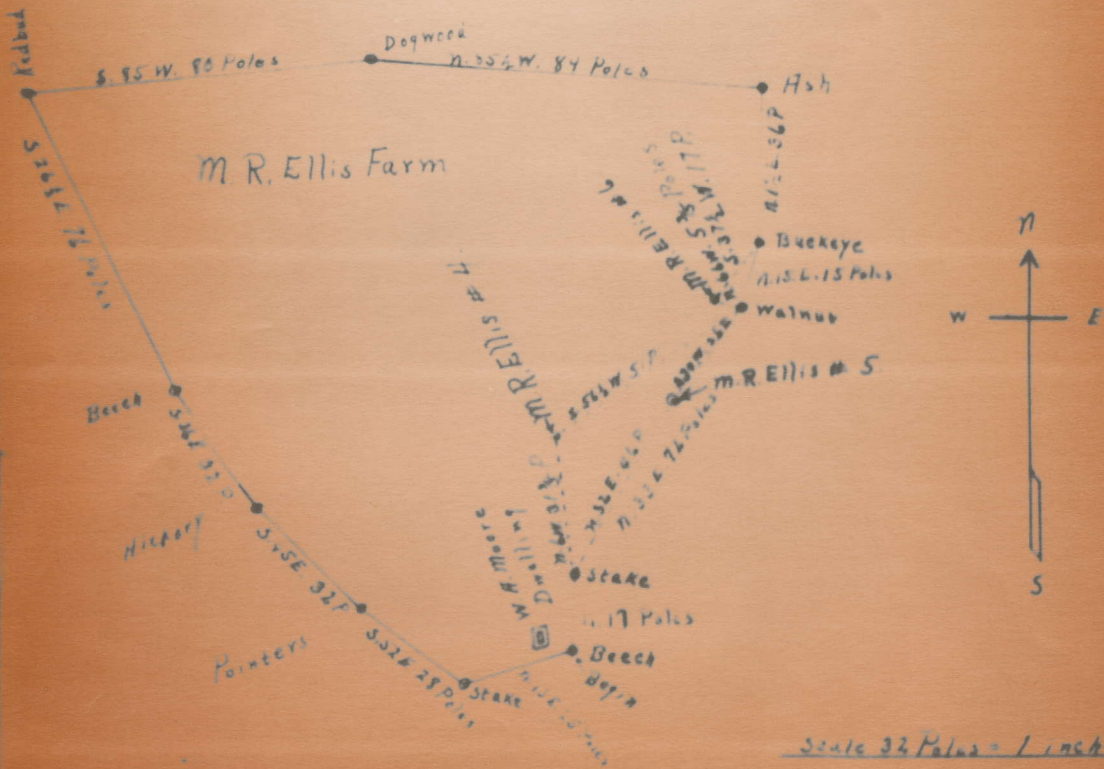

JAN 16 1907

I, the undersigned, hereby certify that this map is correct and shows all the information to the best of my knowledge and belief, required by the oil and gas section of

Ellis-Rittenhouse Oil & Gas Company

W. T. Rittenhouse, Address

Parkersburg, West Virginia

COMPLETION DATA SHEET

NO. 2

FORMATION RECORD

Name	Color	Character	Oil Gas or Water	Top	Bottom	Thickness	Total Depth	Remarks
Red Rock and Slate	Red and Slate	Soft	Little Water					
Little Dunkard	hite	Hard		719	739	20		
Big Dunkard	hite	Hard		819	839	20		
Gas Sand	white	Hard		949	1014	65		
Salt Sand	white	Hard		1469	1554	65		
Maxon	white	Hard	1690 to 1702	1684	1702	18	1702	

Well was  shut at 1690 to 1702 feet, well was shut at \_\_\_\_\_ feet.

Salt \_\_\_\_\_ well \_\_\_\_\_ feet, fresh water at \_\_\_\_\_ feet.

Fresh water at \_\_\_\_\_ feet.



WEST VIRGINIA DEPARTMENT OF MINES

Oil and Gas Section

*File 10-A*

PRELIMINARY DATA SHEET NO. 1

File No.

Well No. *5*

Ellis Rittenhouse Oil & Gas Company, of Parkersburg, West Va.,

on the M. R. Ellis

Farm

containing *84* acres. Location *Tanner*

DeKalb

District, in *Silmer*

County, *West Virginia*

The surface of the above tract is owned in fee by *W. A. Moore*

of *Tanner, West Va.*

address, and the mineral rights are owned by

*A. E. Ellis*

of

*Parkersburg, West Va.*

The oil and gas privileges are held under lease by the above named company, and this well is drilled under permit No. *none* issued by the West Virginia Department of Mines, Oil and Gas Section

19

Elevation of surface at top of well, *929*

Spirit  
Thermometer

The number of feet of the different sized casings used in the well.

12 feet	feet	14 inch	size, W. M. M. manufacturer
<i>819</i>	feet	<i>3 inch</i>	size, <i>reg</i>
<i>1684</i>	feet	<i>5 3/16 in</i>	size, <i>reg</i>
	feet		size, <i>reg</i>
		packer of	size, set at
		packer of	size, set at
		in casing perforated at	feet to feet
		in casing perforated at	feet to feet

Coal was encountered at feet, thickness inches, and at

feet, thickness inches, and at feet, thickness inches

Liners were used as follows: (Give details)

**AFFIDAVIT IN TRIPLICATE TO TIME AND MANNER OF  
PLUGGING AND FILLING WELL**

(REQUIRED BY SECTION 9, CHAPTER 36, ACTS 1923)

**WEST VIRGINIA DEPARTMENT OF MINES  
OIL AND GAS SECTION**

*Set 10-A*

A. M. Ellis	W. R. Rittenhouse Oil & Gas Co.
COAL OPERATOR	NAME OF WELL OPERATOR
Parkersburg, West Va.	Parkersburg, West Va.
ADDRESS	COMPLETE ADDRESS
COAL OPERATOR	WELL AND LOCATION
ADDRESS	De Salb District
COAL OPERATOR	Gilmer County
ADDRESS	Well No. 5
	M. R. Ellis Farm

AFFIDAVIT TO BE MADE IN TRIPLICATE. ONE COPY TO BE MAILED BY REGISTERED MAIL TO THE DEPARTMENT. ONE COPY TO BE RETAINED BY THE WELL OPERATOR AND THE THIRD COPY (AND EXTRA COPIES IF REQUIRED) TO BE MAILED TO EACH COAL OPERATOR ABOVE NAMED AT THEIR RESPECTIVE ADDRESSES.

**AFFIDAVIT**

STATE OF WEST VIRGINIA,

COUNTY OF Wood

A. M. Ellis and he is being first duly sworn according to law depose and say that ~~they~~ he experienced in the work of plugging and filling oil and gas wells and were employed by W. R. Rittenhouse O & G Co. well operator, and participated in the work of plugging and filling the above well, that said work was commenced on the 5th day of July, 1931 and that the well was plugged and filled in the following manner:

**Manner in which sand was plugged:**

Well was filled up to 1690 feet with red mud and cement, not being able on account of pipe sitting on the sand to drive plug that day I filled up 30 feet more with sand and cement and drove plug in pipe to 1640 but did not shut off gas, filled up to 1600 with red clay, drove plug, gave it a twelve hour test, showed that the hole was completely sealed, then shot off the pipe, pulled the pipe and filled the hole with red mud and stone.

**Manner in which coal was plugged:**

No coal

**Description of monument:**

6 3/8" pipe

THE ABOVE DESCRIPTIONS MUST BE IN DETAIL AND IN ACCORDANCE WITH THE PROVISIONS OF SECTION 10, OIL AND GAS ACT OF 1923.  
and that the work of plugging and filling said well was completed on the 11th day of July

1931

*OK  
7/11/31*