

# FULTON LEASE 1200 ACRES± WELL NO. 19

(S.P.C. SOUTH ZONE) (UTM(M) ZONE 17 NORTH)  
NAD'27 S.P.C.(FT) N. 713,830 E. 2,052,422  
NAD'27 GEO. LAT.(N) 38.96015 LONG.(W) 80.81566  
NAD'83 UTM (M) N. 4,312,360 E. 515,986

BARRY & KAREN LAY  
49.38 ACRES±

LATITUDE 39° 00' 00"

1/2" REBAR  
(FOUND)

LONGITUDE 80° 47' 30"

BARRY & KAREN LAY  
54.74 ACRES±

3167-P

NORMAN & SHARON  
ANDERSON  
19.83 ACRES±

SHELLY DEMARINO  
29.25 ACRES±

### NOTES ON SURVEY

1. TIES TO REFERENCES ARE BASED ON MAGNETIC NORTH 03-04-14.
2. LEASE BOUNDARY SHOWN HEREON TAKEN FROM A WELL PLAT PREPARED BY MATT HOLT, JR FOR WELL 47-021-2838.
3. SURFACE OWNER AND ADJOINER INFORMATION TAKEN FROM THE ASSESSOR AND COUNTY CLERK RECORDS OF GILMER COUNTY ON JANUARY 22, 2018.

I L MORRIS  
281.80 ACRES±

WACO OIL & GAS  
25.02 ACRES±

I L MORRIS  
1.65 ACRES±

### REFERENCES

NAD'27 GRID NORTH

14,516'

12  
7

33  
119

SYCAMORE RUN

STEWART CREEK

1/2" REBAR  
(FOUND)

NORMAN  
ANDERSON  
52.50 ACRES±

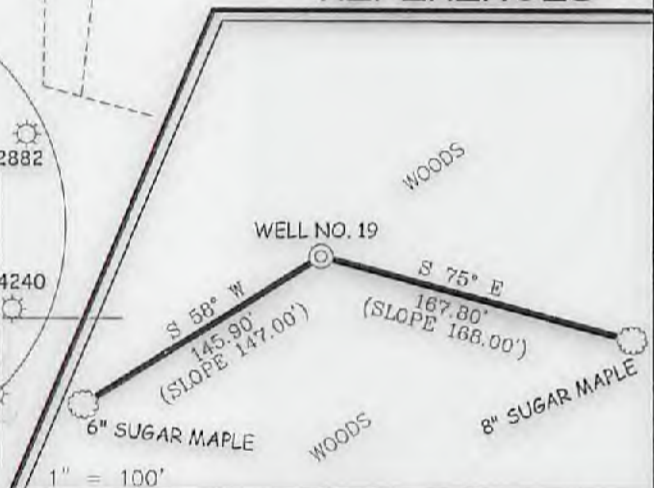
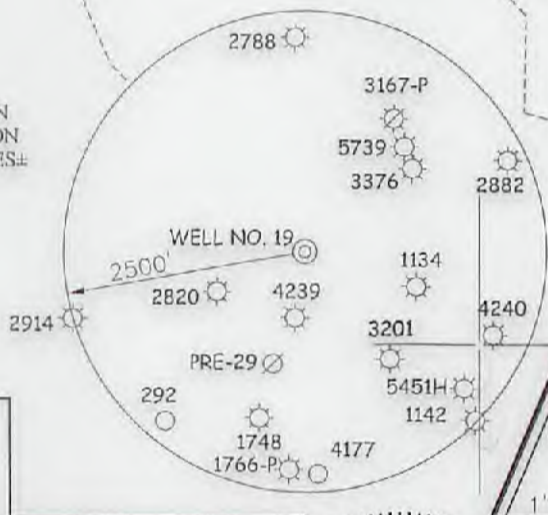

**SLS**  
Land & Energy Development  
Satellite from the ground up  
P.O. Box 150 • 12 Vashon Drive • Glenville, WV 26031 • (204) 462-8634  
www.slsurvey.com

I THE UNDERSIGNED, HEREBY CERTIFY THAT THIS PLAT IS CORRECT TO THE BEST OF MY KNOWLEDGE AND BELIEF AND SHOWS ALL THE INFORMATION REQUIRED BY LAW AND THE REGULATIONS ISSUED AND PRESCRIBED BY THE DIVISION OF ENVIRONMENTAL PROTECTION.

P.S. 677  
*Gregory A. Smith*



(+) DENOTES LOCATION OF WELL ON UNITED STATES TOPOGRAPHIC MAPS.  
 DATE MARCH 21, 20 14  
 REVISED FEBRUARY 6, 20 18  
 OPERATORS WELL NO. FULTON #19  
 API WELL NO. 47-021-05791  
 STATE 021 COUNTY 05791 PERMIT 05791

MINIMUM DEGREE OF ACCURACY 1 / 200 FILE NO. 8774P19.dwg  
 SCALE 1" = 500'  
 HORIZONTAL & VERTICAL CONTROL DETERMINED BY DGPS (SUBMETER MAPPING GRADE)

STATE OF WEST VIRGINIA  
 DIVISION OF ENVIRONMENTAL PROTECTION  
 OFFICE OF OIL AND GAS

WELL TYPE: OIL  GAS  LIQUID INJECTION  WASTE DISPOSAL  IF "GAS" PRODUCTION  STORAGE  DEEP  SHALLOW

LOCATION:  
 ELEVATION 1,134' WATERSHED STEWART CREEK  
 DISTRICT GLENVILLE COUNTY GILMER QUADRANGLE GLENVILLE 7.5'

SURFACE OWNER I L MORRIS ACREAGE 281.80±  
 ROYALTY OWNER E.D. FULTON HEIRS, ET AL LEASE ACREAGE 1200± LEASE NO. 05/18/2018

PROPOSED WORK:  
 DRILL  CONVERT  DRILL DEEPER  REDRILL  FRACTURE OR STIMULATE  PLUG OFF OLD FORMATION   
 PERFORATE NEW FORMATION  PLUG AND ABANDON  CLEAN OUT AND REPLUG  OTHER

PHYSICAL CHANGE IN WELL (SPECIFY) \_\_\_\_\_ TARGET FORMATION SPEECHLEY  
 ESTIMATED DEPTH 3,450'

WELL OPERATOR GREYLOCK CONVENTIONAL, LLC DESIGNATED AGENT DON SUPCOE III  
 ADDRESS 500 CORPORATE LANDING ADDRESS 500 CORPORATE LANDING  
 CHARLESTON, WV 25311 CHARLESTON, WV 25311

COUNTY NAME PERMIT