

**NOTES ON SURVEY**

1. TIES TO REFERENCES ARE BASED ON MAGNETIC NORTH 12-31-12.
2. LEASE BOUNDARY SHOWN HEREON TAKEN FROM WELL PLAT 47-021-4498-P PREPARED BY TIMOTHY P. ROUSH LLS 793 ON 6-9-1986.
3. SURFACE OWNER AND ADJOINER INFORMATION TAKEN FROM THE ASSESSOR AND COUNTY CLERK RECORDS OF GILMER COUNTY ON JANUARY 22, 2018.

NAD 27 GRID NORTH

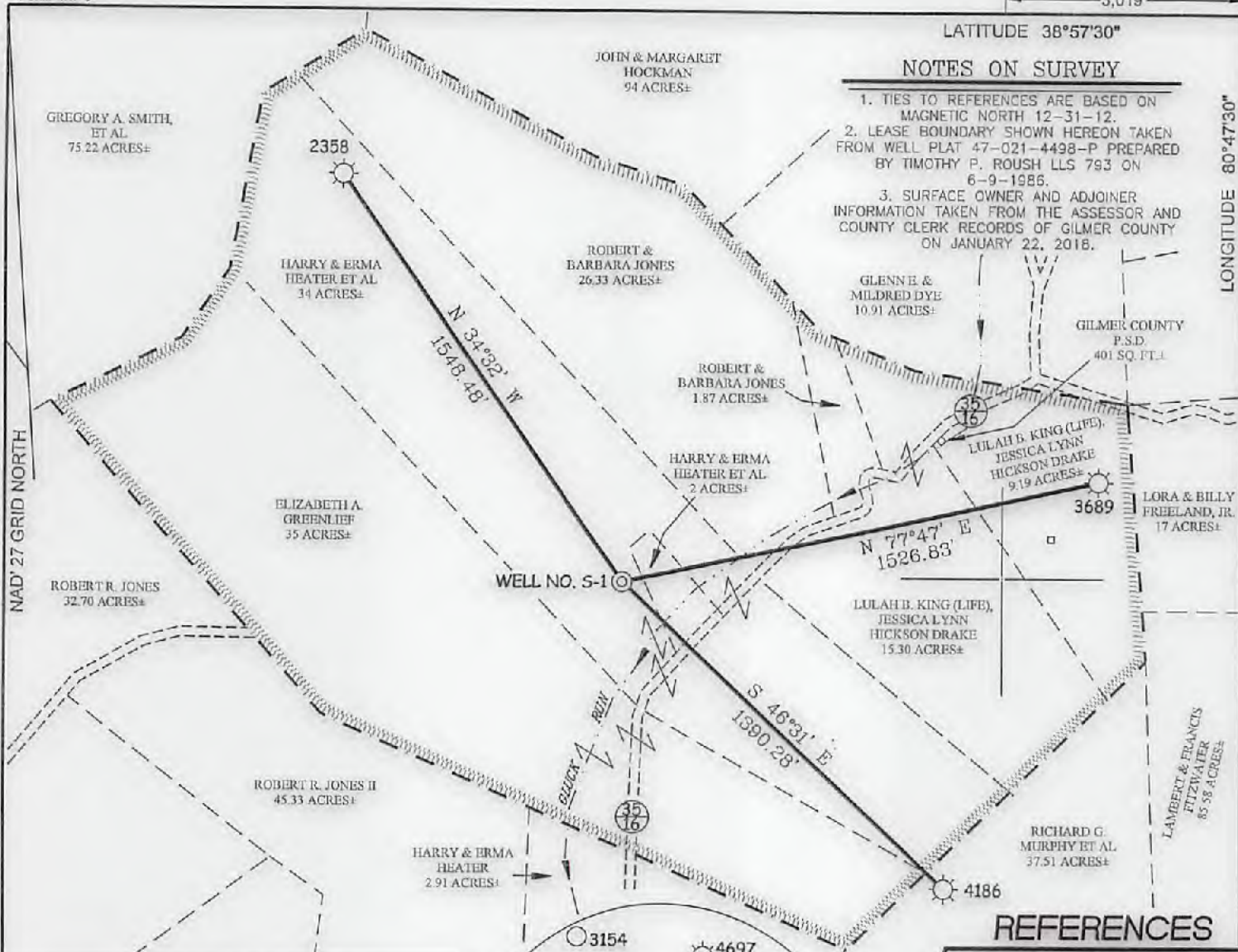

**LYNCH LEASE  
110.50 ACRES±  
WELL NO. S-1**

(S.P.C. SOUTH ZONE) (UTM(M) ZONE 17 NORTH)  
 NAD27 S.P.C.(FT) N. 706,090 E. 2,056,244  
 NAD27 GEO. LAT. (N) 38.93887 LONG. (W) 80.80228  
 NAD83 UTM (M) N. 4,310,022 E. 517,151

**REFERENCES**

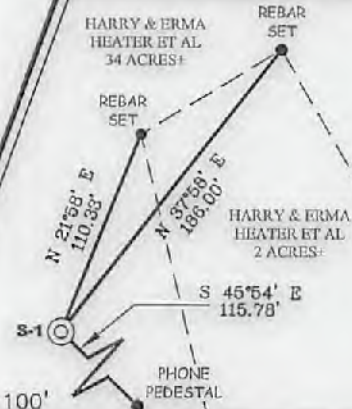

I THE UNDERSIGNED, HEREBY CERTIFY THAT THIS PLAT IS CORRECT TO THE BEST OF MY KNOWLEDGE AND BELIEF AND SHOWS ALL THE INFORMATION REQUIRED BY LAW AND THE REGULATIONS ISSUED AND PRESCRIBED BY THE DIVISION OF ENVIRONMENTAL PROTECTION.

P.S. 677 *Gregory A. Smith*



(+) DENOTES LOCATION OF WELL ON UNITED STATES TOPOGRAPHIC MAPS.  
 DATE MARCH 21, 20 14  
 REVISED FEBRUARY 6, 20 18  
 OPERATORS WELL NO. LYNCH NO. S-1  
 API WELL NO. 47 - 021 - 05789  
 STATE COUNTY PERMIT

MINIMUM DEGREE OF ACCURACY 1/200 FILE NO. 8775PS-1.dwg  
 HORIZONTAL & VERTICAL CONTROL DETERMINED BY DGPS (SUBMETER MAPPING GRADE) SCALE 1" = 500'

STATE OF WEST VIRGINIA  
 DIVISION OF ENVIRONMENTAL PROTECTION  
 OFFICE OF OIL AND GAS



WELL TYPE: OIL  GAS  LIQUID INJECTION  WASTE DISPOSAL  IF "GAS" PRODUCTION  STORAGE  DEEP  SHALLOW

LOCATION: ELEVATION 776' WATERSHED GLUCK RUN  
 DISTRICT GLENVILLE COUNTY GILMER QUADRANGLE GLENVILLE 7.5'

SURFACE OWNER HARRY & ERMA HEATER ET AL ACREAGE 34±  
 ROYALTY OWNER G.R. LYNCH HIERS ACREAGE 110.5±

PROPOSED WORK: DRILL  CONVERT  DRILL DEEPER  REDRILL  FRACTURE OR STIMULATE  PLUG OFF OLD FORMATION  PERFORATE NEW FORMATION  PLUG AND ABANDON  CLEAN OUT AND REPLUG  OTHER

PHYSICAL CHANGE IN WELL (SPECIFY) \_\_\_\_\_ TARGET FORMATION SPEECHLEY  
 ESTIMATED DEPTH 3,150'

05/18/2018

WELL OPERATOR GREYLOCK CONVENTIONAL, LLC DESIGNATED AGENT DON SUPCOE III  
 ADDRESS 500 CORPORATE LANDING ADDRESS 500 CORPORATE LANDING  
CHARLESTON, WV 25311 CHARLESTON, WV 25311