

LEGEND

- LEASE BOUNDARY
- SURFACE LINE
- TIE LINE
- CREEK
- ROAD
- COUNTY ROUTE
- PROPOSED WELL
- EXISTING WELL
- PERMITTED WELL
- TAX MAP-PARCEL 00-00

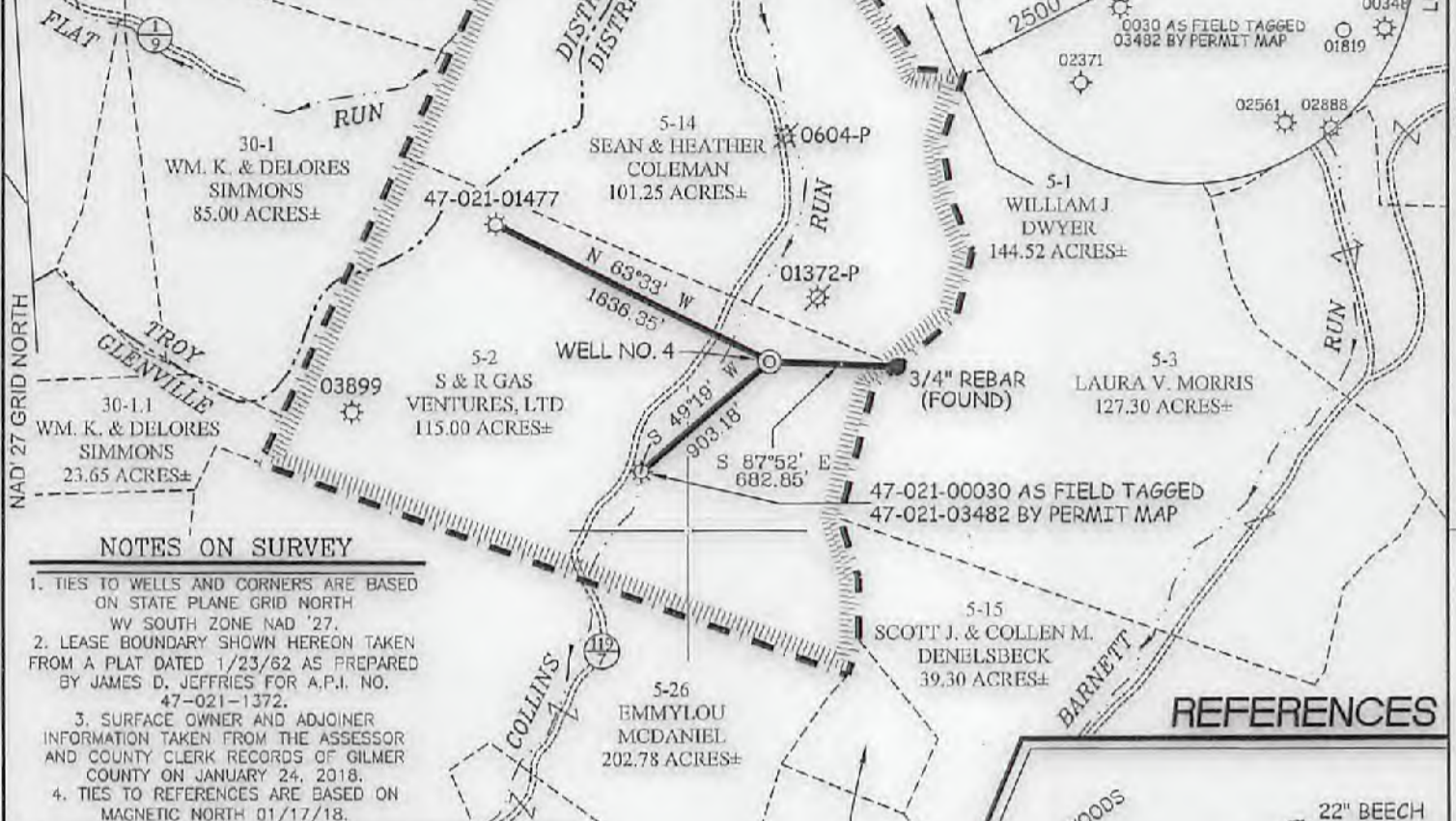

NOTES ON SURVEY

1. TIES TO WELLS AND CORNERS ARE BASED ON STATE PLANE GRID NORTH WV SOUTH ZONE NAD '27.
2. LEASE BOUNDARY SHOWN HEREON TAKEN FROM A PLAT DATED 1/23/62 AS PREPARED BY JAMES D. JEFFRIES FOR A.P.I. NO. 47-021-1372.
3. SURFACE OWNER AND ADJOINER INFORMATION TAKEN FROM THE ASSESSOR AND COUNTY CLERK RECORDS OF GILMER COUNTY ON JANUARY 24, 2018.
4. TIES TO REFERENCES ARE BASED ON MAGNETIC NORTH 01/17/18.

**FITZPATRICK LEASE
216.25 ACRES±
WELL NO. 4**

(S.P.C. SOUTH ZONE) (UTM(M) ZONE 17 NORTH)
 NAD'27 S.P.C.(FT) N. 719,291.8 E. 2,092,912.8
 NAD'27 GEO. LAT-(N) 38.975081 LONG-(W) 80.778725
 NAD'83 UTM (M) N. 4,314,044.7 E. 519,182.6

REFERENCES



I THE UNDERSIGNED, HEREBY CERTIFY THAT THIS PLAT IS CORRECT TO THE BEST OF MY KNOWLEDGE AND BELIEF AND SHOWS ALL THE INFORMATION REQUIRED BY LAW AND THE REGULATIONS ISSUED AND PRESCRIBED BY THE DIVISION OF ENVIRONMENTAL PROTECTION.

P.S. 677 *Gregory A. Smith*



(+) DENOTES LOCATION OF WELL ON UNITED STATES TOPOGRAPHIC MAPS.
 DATE FEBRUARY 6, 20 18
 REVISED _____, 20 ____
 OPERATOR'S WELL NO. FITZPATRICK #4
 API WELL NO. 47-021-05787
 STATE COUNTY PERMIT

MINIMUM DEGREE OF ACCURACY 1 / 200 FILE NO. 8773P4.dwg
 HORIZONTAL & VERTICAL CONTROL DETERMINED BY DGPS (SUBMETER MAPPING GRADE) SCALE 1" = 1000'

STATE OF WEST VIRGINIA
 DIVISION OF ENVIRONMENTAL PROTECTION
 OFFICE OF OIL AND GAS

WELL TYPE: OIL ___ GAS LIQUID INJECTION ___ WASTE DISPOSAL ___ IF "GAS" PRODUCTION STORAGE ___ DEEP ___ SHALLOW
 LOCATION: ELEVATION 980' WATERSHED COLLINS RUN DISTRICT GLENVILLE COUNTY GILMER QUADRANGLE 16 GLENVILLE 7.5'
 SURFACE OWNER S & R GAS VENTURES, LTD ACREAGE 115.00±
 ROYALTY OWNER MARY L. FITZPATRICK HEIRS LEASE ACREAGE 216.25±
 PROPOSED WORK: DRILL CONVERT ___ DRILL DEEPER ___ REDRILL ___ FRACTURE OR STIMULATE PLUG OFF OLD FORMATION ___ PERFORATE NEW FORMATION ___ PLUG AND ABANDON ___ CLEAN OUT AND REPLUG ___ OTHER ___
 PHYSICAL CHANGE IN WELL (SPECIFY) TARGET FORMATION SPEECHLEY ESTIMATED DEPTH 2,958'

WELL OPERATOR GREYLOCK CONVENTIONAL, LLC DESIGNATED AGENT DON SUPCOE III
 ADDRESS 500 CORPORATE LANDING CHARLESTON, WV 25311 ADDRESS 500 CORPORATE LANDING CHARLESTON, WV 25311

COUNTY NAME PERMIT

05/18/2018