

MARSHALL LEASE 173.40 AC. of 310 AC.

I.L. MORRIS 173.40 AC. SURF. LESS EXCEPTIONS

4080' W
LATITUDE 38°52'30"

2100' S
LONGITUDE 80°42'50"

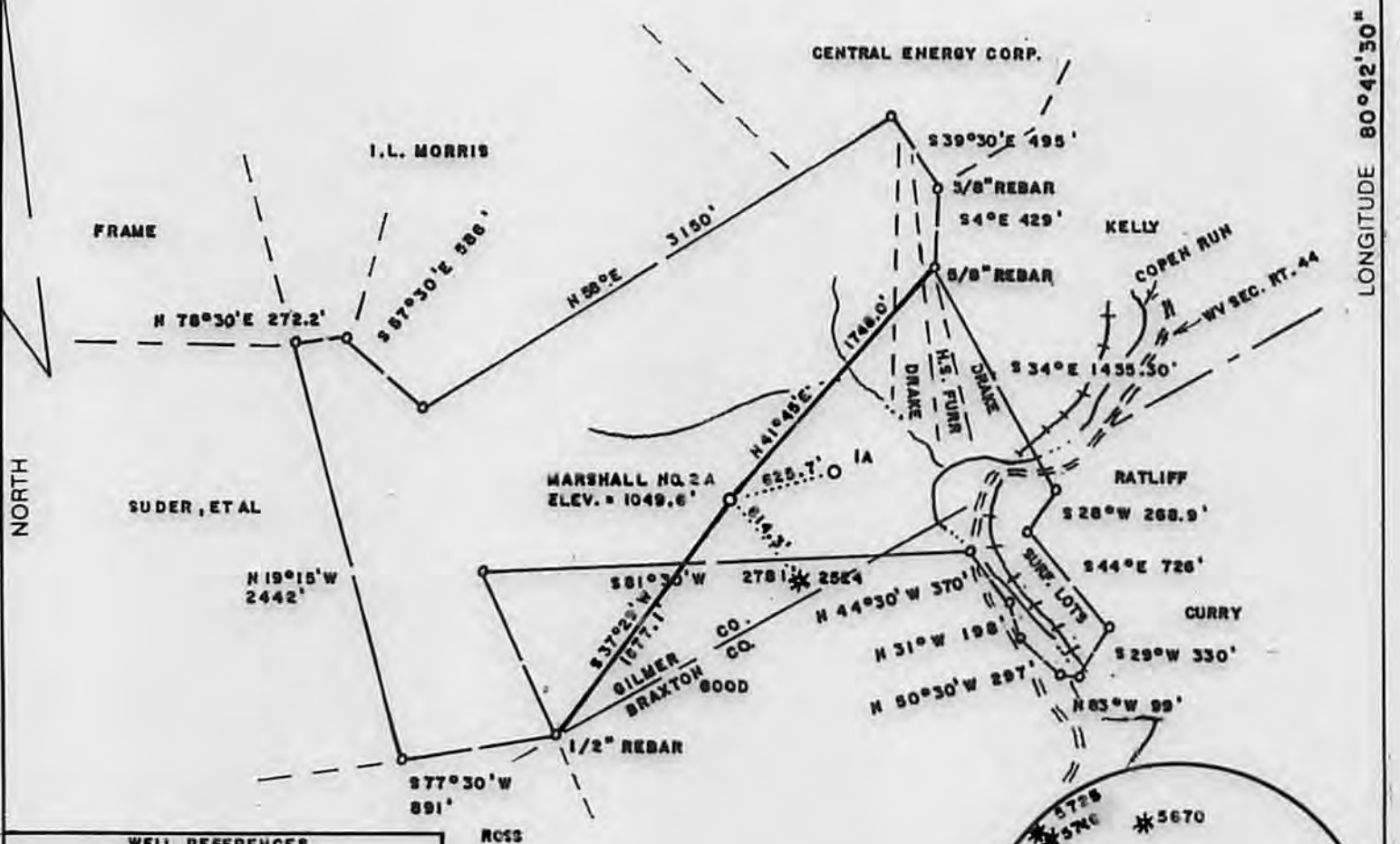

WELL REFERENCES

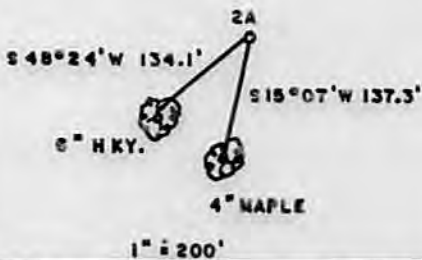

MARSHALL NO. 2-A
UTM ZONE 17-S
N = 4,302,303
E = 0,524,072

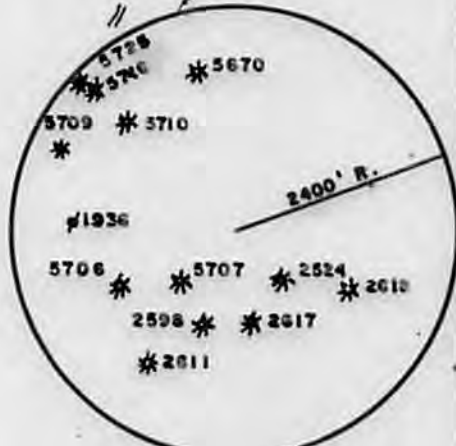

(+) DENOTES LOCATION OF WELL ON UNITED STATES TOPOGRAPHIC MAPS

FILE NO. _____
DRAWING NO. _____
SCALE 1" = 1000'
MINIMUM DEGREE OF ACCURACY 1/200
PROVEN SOURCE OF ELEVATION BM NORTH OF LEASE
ELEV. = 756'

I THE UNDERSIGNED, HEREBY CERTIFY THAT THIS PLAT IS CORRECT TO THE BEST OF MY KNOWLEDGE AND BELIEF AND SHOWS ALL THE INFORMATION REQUIRED BY LAW AND THE REGULATIONS ISSUED AND PRESCRIBED BY THE DEPARTMENT OF ENERGY.
(SIGNED) Mark C. Echard
R.P.E. _____ L.L.S. 490



STATE OF WEST VIRGINIA
Division of Environmental Protection
OFFICE OF OIL AND GAS



DATE MAY 1, 2014
OPERATOR'S WELL NO: MARSHALL NO.2-A
API WELL NO. _____

WELL TYPE: OIL GAS LIQUID INJECTION _____ WASTE DISPOSAL _____
(IF "GAS,") PRODUCTION STORAGE _____ DEEP _____ SHALLOW
LOCATION: ELEVATION 1049.6' WATER SHED COPEN RUN
DISTRICT GLENVILLE COUNTY GILMER
QUADRANGLE BURNSVILLE 7.5'

47 - 021 - 05777
STATE COUNTY PERMIT

SURFACE OWNER I.L. MORRIS ACREAGE 173.4 LESS EXC.
OIL & GAS ROYALTY OWNER R.R. MARSHALL ESTATE, ET AL LEASE ACREAGE 173.40 of 310
LEASE NO. _____

PROPOSED WORK: DRILL CONVERT _____ DRILL DEEPER _____ REDRILL _____ FRACTURE OR STIMULATE PLUG OFF OLD FORMATION _____ PERFORATE NEW FORMATION _____ OTHER PHYSICAL CHANGE IN WELL (SPECIFY) _____

PLUG AND ABANDON _____ CLEAN OUT AND REPLUG _____
TARGET FORMATION 5th SAND ESTIMATED DEPTH 3000'

WELL OPERATOR HORIZON ENERGY CORP. DESIGNATED AGENT ROBERT R. JONES II
ADDRESS SAND FORK ROAD BOX 111 ADDRESS SAND FORK ROAD BOX 111
SAND FORK, WV 26430 SAND FORK, WV 26430

06/27/2014

FORM WW-6

COUNTY NAME _____
PERMIT _____

21-05207

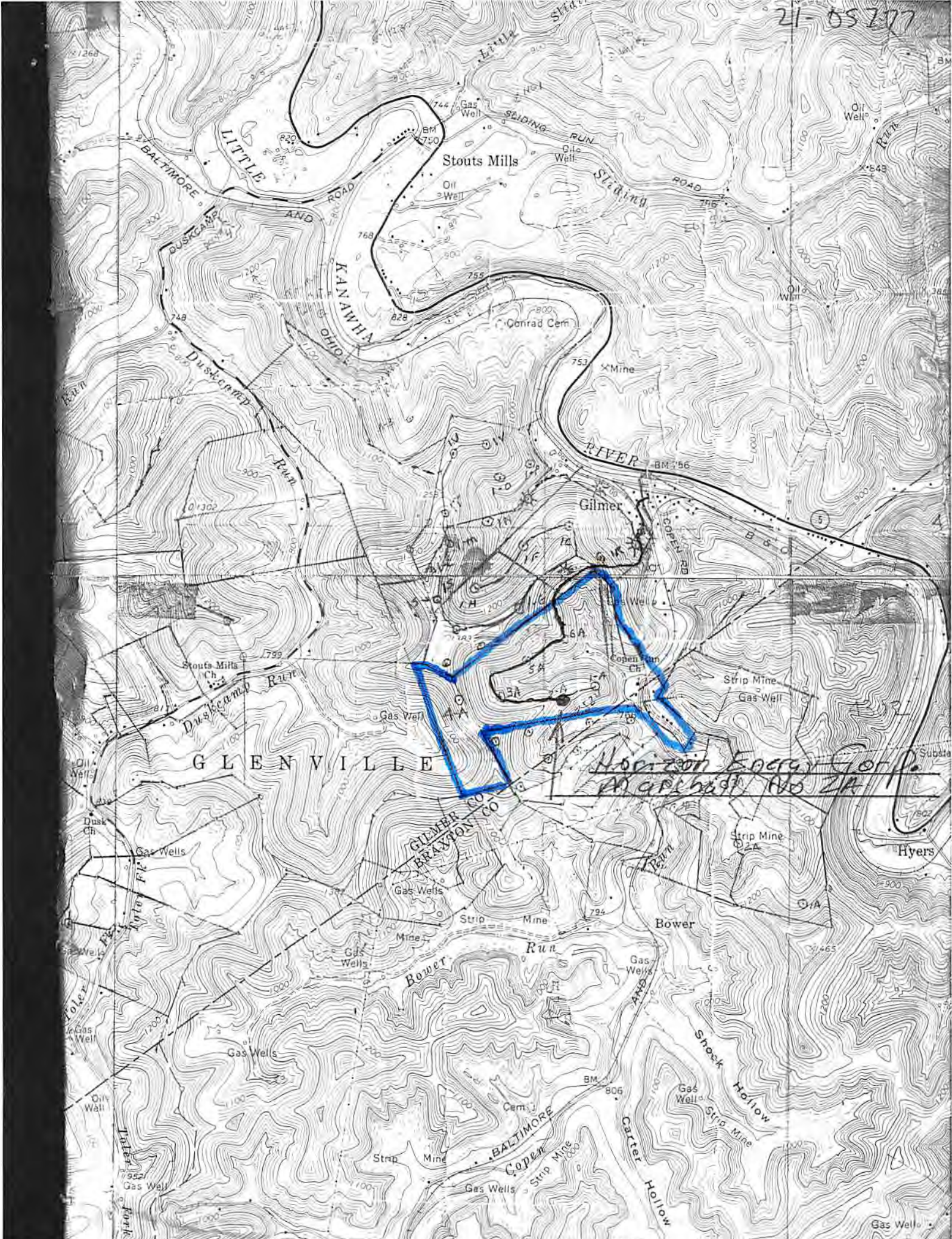

GLENVILLE

GILMER CO
BRANTLEY CO

*Horizon Energy Corp.
Parcel No 2A*

Stouts Mills

Gilmer

Bower Run

Copen Run

Bower

Shoek Hollow

Copen

Carter Hollow

Hyers

LITTLE
BALTIMORE
AND
DUSKAMP
ROAD

KANAWHA
OHIO
RUN

SLIDING
RUN

SLIDING
ROAD

DUSKAMP
RUN

RIVER

COPEN
RUN

Water
Flicker

Mine

Strip
Mine

Strip
Mine

Gas
Wells

Gas
Wells

Gas
Wells

Strip
Mine

Gas
Wells

Strip
Mine

Gas
Wells