

MARSHALL LEASE 173.40 AC. of 310 AC.

I.L. MORRIS 173.40 AC. SURF. LESS EXCEPTIONS

5820' W
LATITUDE 38°52'30"

LONGITUDE 80°42'30"

NORTH

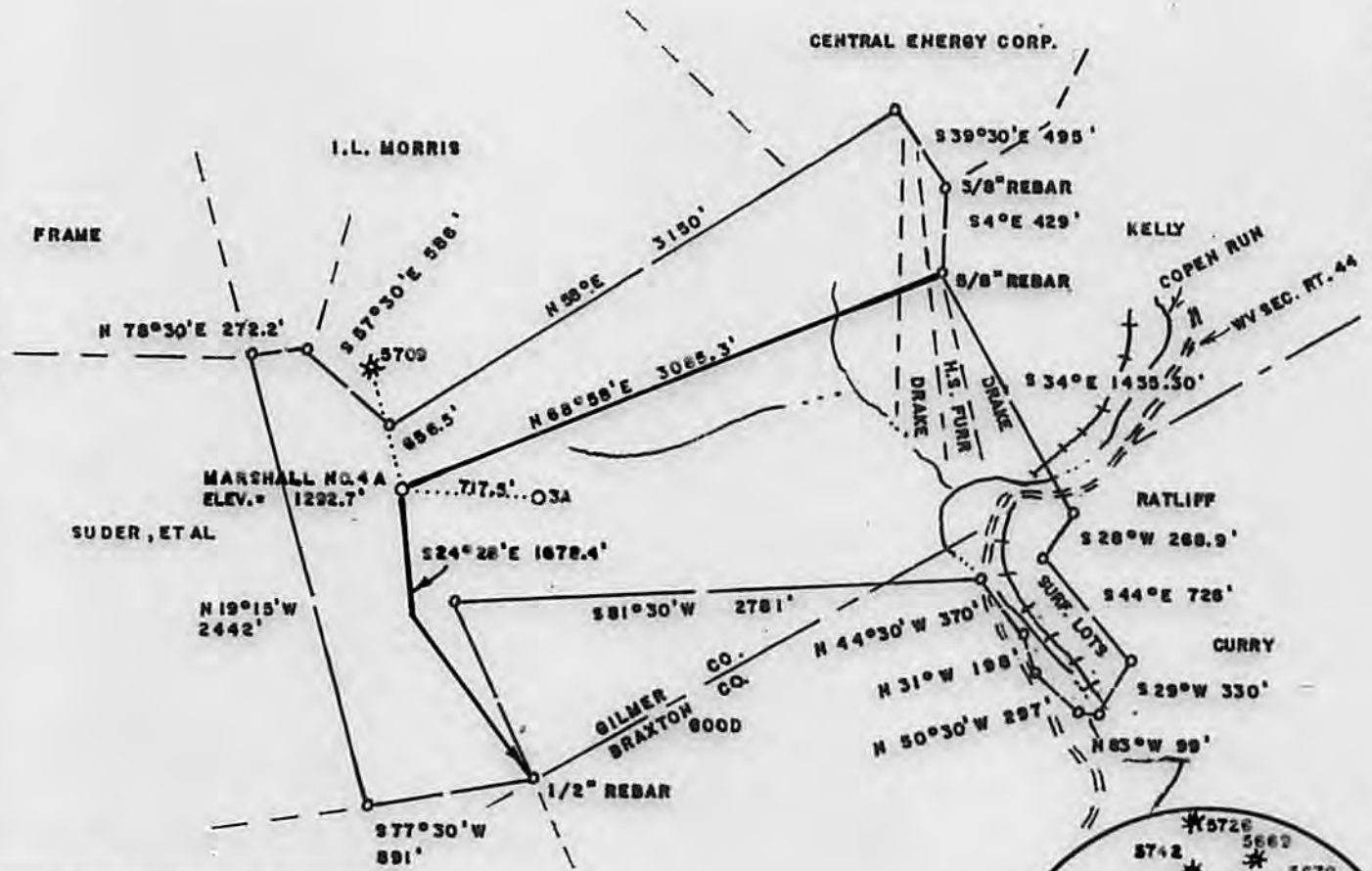

WELL REFERENCES

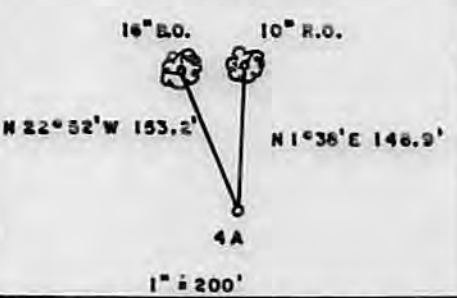

MARSHALL NO. 4-A
UTM ZONE 17-8
N = 4,302,294
E = 0,323,845

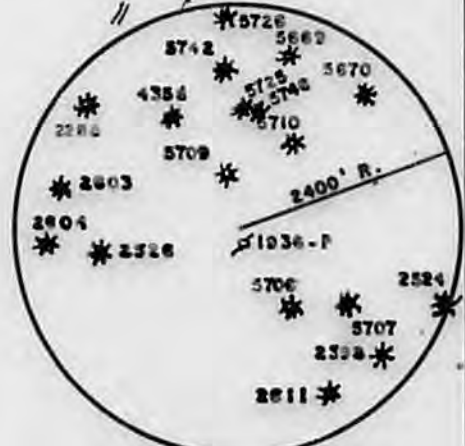

(+) DENOTES LOCATION OF WELL ON UNITED STATES TOPOGRAPHIC MAPS

FILE NO. _____
DRAWING NO. _____
SCALE **1" = 1000'**
MINIMUM DEGREE OF ACCURACY **1/200**
PROVEN SOURCE OF ELEVATION **BM NORTH OF LEASE**
ELEV. = 756'

I THE UNDERSIGNED, HEREBY CERTIFY THAT THIS PLAT IS CORRECT TO THE BEST OF MY KNOWLEDGE AND BELIEF AND SHOWS ALL THE INFORMATION REQUIRED BY LAW AND THE REGULATIONS ISSUED AND PRESCRIBED BY THE DEPARTMENT OF ENERGY.
(SIGNED) Mark C. Echard
R.P.E. _____ L.L.S. **490**



STATE OF WEST VIRGINIA
Division of Environmental Protection
OFFICE OF OIL AND GAS



DATE MAY 1, 2014
OPERATOR'S WELL NO: MARSHALL NO. 4-A
API WELL NO.

47 - 021 - 05775
STATE COUNTY PERMIT

WELL TYPE: OIL GAS LIQUID INJECTION _____ WASTE DISPOSAL _____
(IF "GAS,") PRODUCTION STORAGE _____ DEEP _____ SHALLOW
LOCATION: ELEVATION 1292.7' WATER SHED COPEN RUN
DISTRICT GLENVILLE COUNTY GILMER
QUADRANGLE BURNSVILLE 7.5'

SURFACE OWNER I.L. MORRIS ACREAGE 173.4 LESS EXC.
OIL & GAS ROYALTY OWNER R.R. MARSHALL ESTATE, ET AL LEASE ACREAGE 173.40 of 310

PROPOSED WORK: DRILL CONVERT _____ DRILL DEEPER _____ REDRILL _____ FRACTURE OR STIMULATE PLUG OFF OLD FORMATION _____ PERFORATE NEW FORMATION _____ OTHER PHYSICAL CHANGE IN WELL (SPECIFY) _____

PLUG AND ABANDON _____ CLEAN OUT AND REPLUG _____
TARGET FORMATION 5th SAND ESTIMATED DEPTH 3250'

WELL OPERATOR HORIZON ENERGY CORP. DESIGNATED AGENT ROBERT R. JONES II
ADDRESS SAND FORK ROAD BOX III ADDRESS SAND FORK ROAD BOX III
SAND FORK, WV 26430 SAND FORK, WV 26430

06/27/2014

FORM WW-6

COUNTY NAME
PERMIT

21-05775



Horizon Energy Corp.
Marshall No. 4A

GLENSVILLE

GILMER COUNTY
 BRAYTON CO.

RECEIVED
 Files of Oil and Gas
 MAY 23 2014

WV Department of
 Environmental Protection