

(+) DENOTES LOCATION OF WCL ON UNITED STATES TOPOGRAPHIC MAPS

FILE NO. _____
DRAWING NO. 13-5
SCALE 1"=500'
MINIMUM DEGREE OF ACCURACY 1 IN 200
PROVEN SOURCE OF ELEVATION GPS

I THE UNDERSIGNED, HEREBY CERTIFY THAT THIS PLAT IS CORRECT TO THE BEST OF MY KNOWLEDGE AND BELIEF AND SHOWS ALL THE INFORMATION REQUIRED BY LAW AND THE REGULATIONS ISSUED AND PRESCRIBED BY THE DEPARTMENT OF ENERGY.

(SIGNED) _____
R.P.E. _____ L.L.S. 851



STATE OF WEST VIRGINIA
Division of Environmental Protection
OFFICE OF OIL AND GAS

DATE 2/26, 20 13
OPERATOR'S WE NO. TALBOTT #4
API WELL NO. _____
47 - 021 - 05759
STATE COUNTY PERMIT

WELL TYPE: OIL GAS LIQUID INJECTION _____ WASTE DISPOSAL _____
(IF "GAS") PRODUCTION STORAGE _____ DEEP _____ SHALLOW

LOCATION: ELEVATION 745 WATER SHED LEADING CREEK
DISTRICT DeKALB COUNTY GILMER
QUADRANGLE GLENVILLE

SURFACE OWNER CHARLES E. TALBOTT ACREAGE 128.75
OIL & GAS ROYALTY OWNER JANE V. RIGGS & OTHERS LEASE ACREAGE 128.75
LEASE NO. _____

PROPOSED WORK: DRILL CONVERT _____ DRILL DEEPER _____ REDRILL _____ FRACTURE OR
STIMULATE PLUG OFF OLD FORMATION _____ PERFORATE NEW
FORMATION _____ OTHER PHYSICAL CHANGE IN WELL (SPECIFY): _____

PLUG AND ABANDON _____ CLEAN OUT AND REPLUG _____

TARGET FORMATION BIG INJUN ESTIMATED DEPTH 1900
WELL OPERATOR ROY G. HILDRETH & SON DESIGNATED AGENT ROY G. HILDRETH JR.
ADDRESS PO. BOX 1007 ADDRESS PO. BOX 1007
SPENCER, WV 25276 SPENCER, WV 25276

05/10/2013

Oil Wells

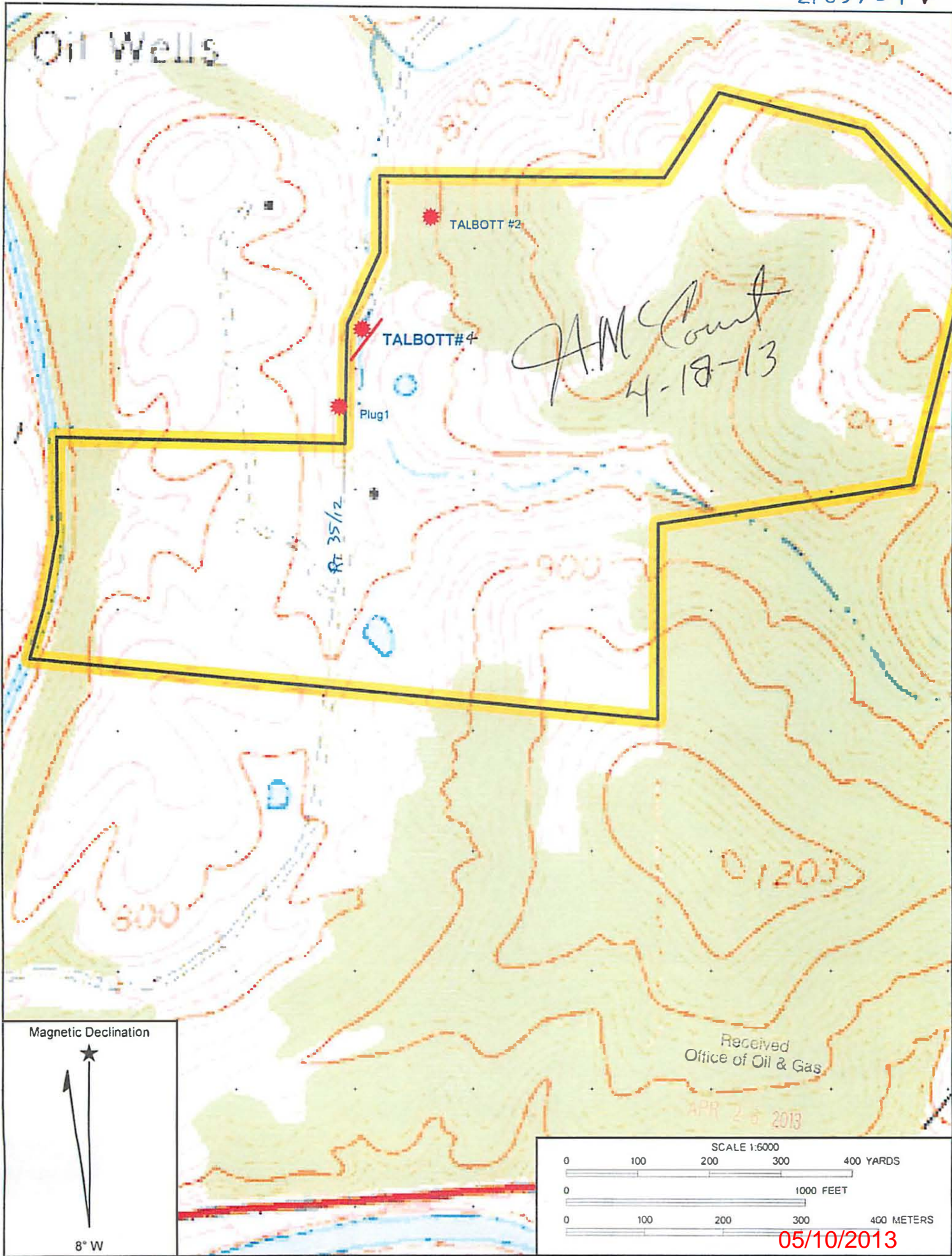

JAM Count
4-18-13

RT 35/12

TALBOTT #2

TALBOTT #4

Plug 1

Magnetic Declination



8° W

Received
Office of Oil & Gas

APR 26 2013

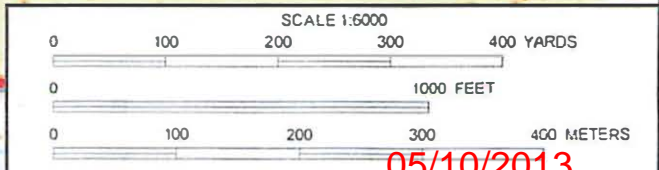

05/10/2013