

UTM COORD.  
NAD 83  
17 05 11 375E  
43 13 592N

STATE PLANE COORD.  
NAD 83  
N 717,857  
E 2,005,834

(+) DENOTES LOCATION OF WELL ON UNITED STATES TOPOGRAPHIC MAPS

FILE NO. \_\_\_\_\_  
 DRAWING NO. 12-26  
 SCALE 1"=1000'  
 MINIMUM DEGREE OF ACCURACY 1 IN 200  
 PROVEN SOURCE OF ELEVATION GPS

I THE UNDERSIGNED, HEREBY CERTIFY THAT THIS PLAT IS CORRECT TO THE BEST OF MY KNOWLEDGE AND BELIEF AND SHOWS ALL THE INFORMATION REQUIRED BY LAW AND THE REGULATIONS ISSUED AND PRESCRIBED BY THE DEPARTMENT OF ENERGY.  
 (SIGNED) [Signature]  
 R.P.E. \_\_\_\_\_ L.L.S. 851



STATE OF WEST VIRGINIA  
 Division of Environmental Protection  
 OFFICE OF OIL AND GAS

DATE 10/30, 2012  
 OPERATOR'S WELL NO. F.W. BELL #11  
 API WELL NO. 47 - 021 - 05757  
 STATE COUNTY PERMIT

WELL TYPE: OIL  GAS  LIQUID INJECTION \_\_\_\_\_ WASTE DISPOSAL \_\_\_\_\_  
 (IF "GAS") PRODUCTION  STORAGE \_\_\_\_\_ DEEP \_\_\_\_\_ SHALLOW

LOCATION: ELEVATION 990 WATER SHED LEADING CREEK  
 DISTRICT DeKALB COUNTY GILMER  
 QUADRANGLE GLENVILLE

SURFACE OWNER LARRY B. CHAPMAN ACREAGE 132  
 OIL & GAS ROYALTY OWNER EARNEST ARBUCKLE & OTHERS LEASE ACERAGE 200  
 LEASE NO. \_\_\_\_\_

PROPOSED WORK: ORILL  CONVERT \_\_\_\_\_ DRILL DEEPER \_\_\_\_\_ REDRILL \_\_\_\_\_ FRACTURE OR  
 STIMULATE  PLUG OFF OLD FORMATION \_\_\_\_\_ PERFORATE NEW  
 FORMATION \_\_\_\_\_ OTHER PHYSICAL CHANGE IN WELL (SPECIFY): \_\_\_\_\_

PL G AND ABANDON \_\_\_\_\_ CLEAN OUT AND REPLUG \_\_\_\_\_  
 TARGET FORMATION BIG INJUN ESTIMATED DEPTH 2000  
 WELL OPERATOR ROY G. HILDRETH & SON, INC. DESIGNATED AGENT ROY G. HILDRETH JR.  
 ADDRESS PO. BOX 1007 ADDRESS PO. BOX 1007  
SPENCER, WV 25276 SPENCER, WV 25276

04/26/2013

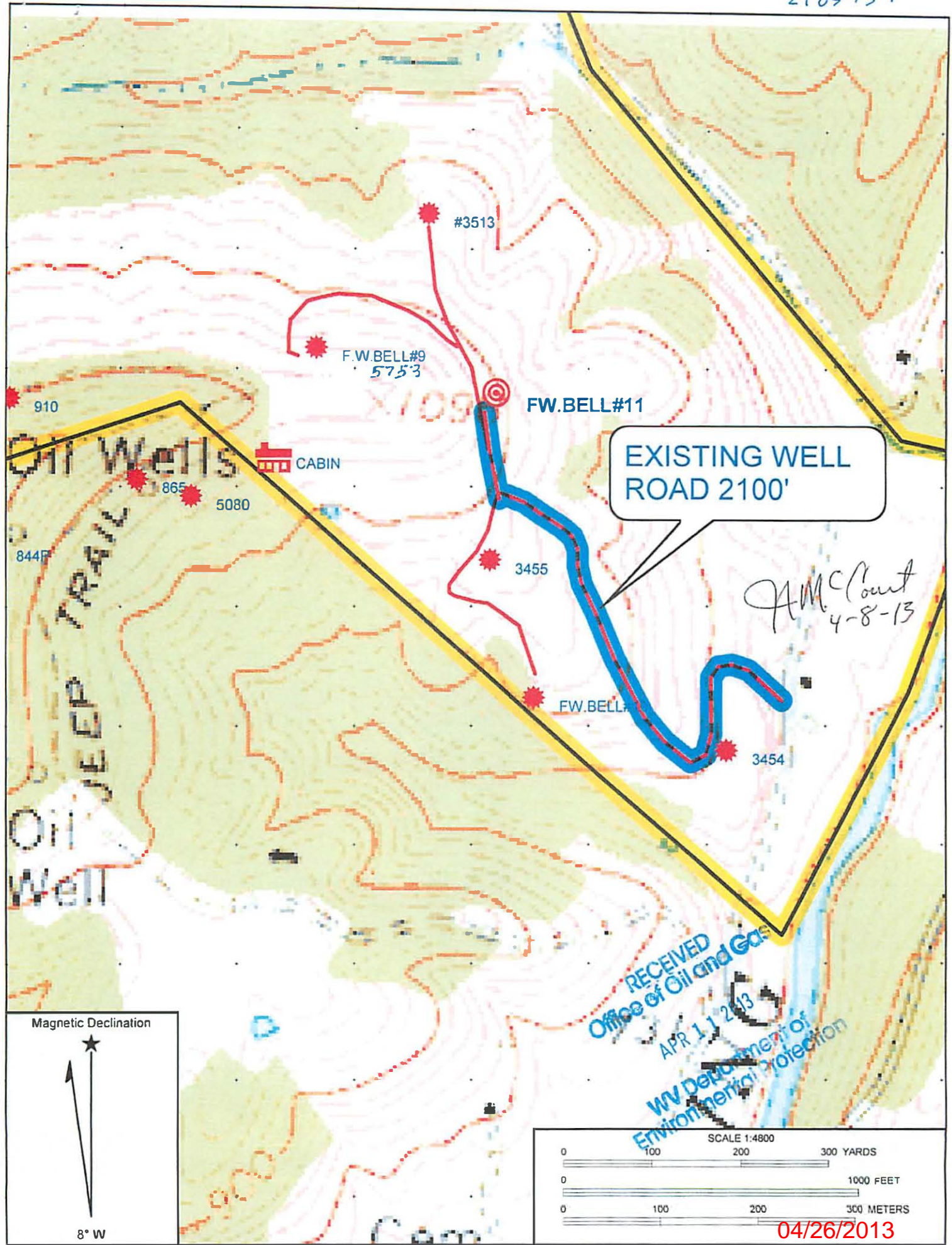

04/26/2013