

# J. S. WITHERS LEASE 250.20 AC.

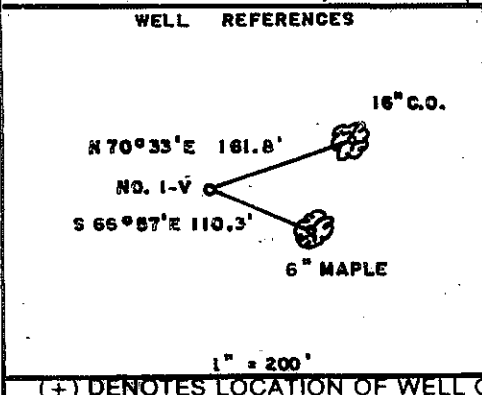

J.S. WITHERS NO. 1-V  
 UTM ZONE 17-9  
 H = 4,303,658  
 E = 0,523,652

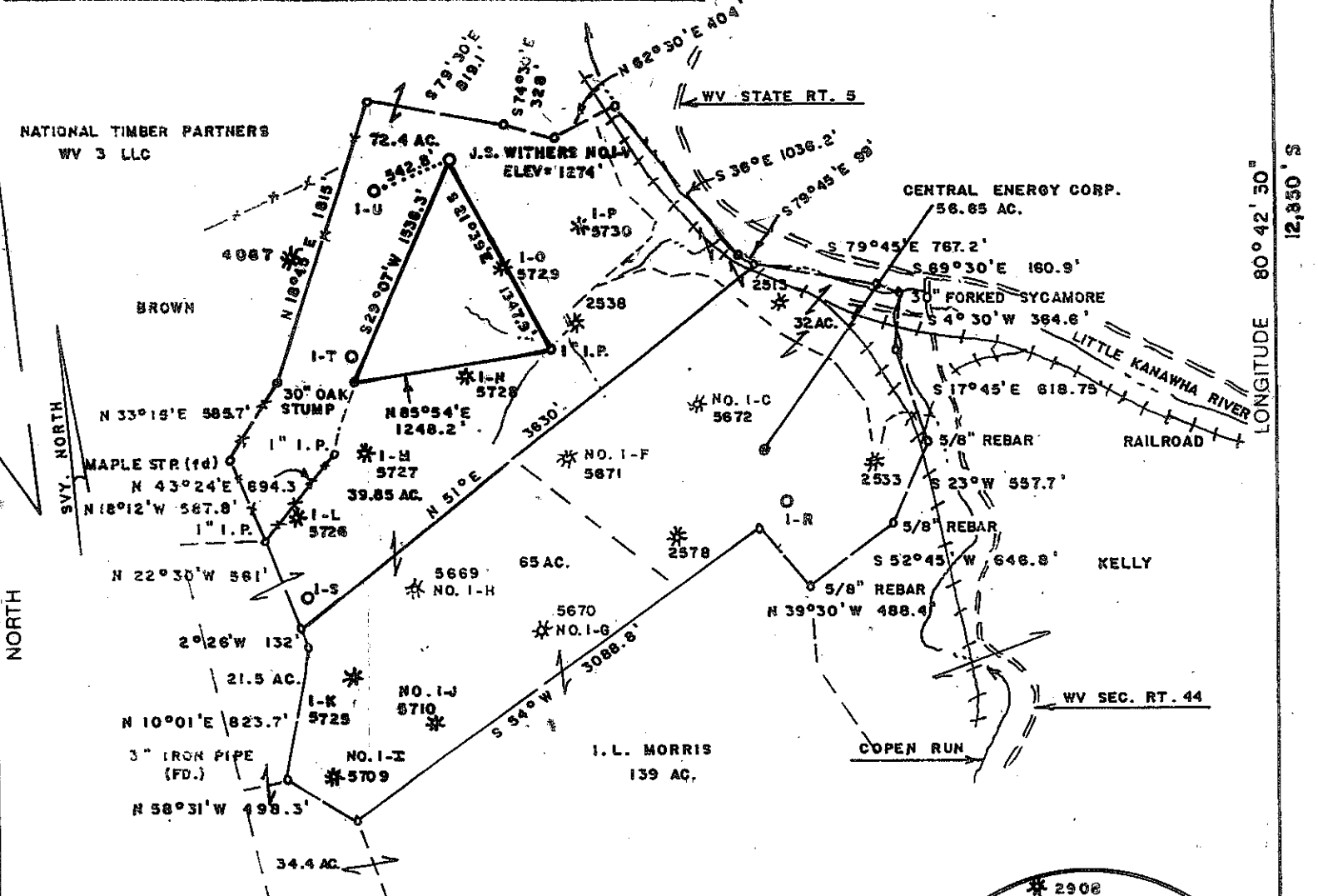
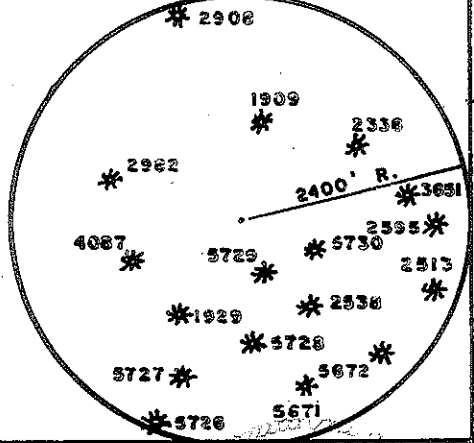

(+) DENOTES LOCATION OF WELL ON UNITED STATES TOPOGRAPHIC MAPS

FILE NO. \_\_\_\_\_  
 DRAWING NO. \_\_\_\_\_  
 SCALE 1" = 1000'  
 MINIMUM DEGREE OF ACCURACY 1/200  
 PROVEN SOURCE OF ELEVATION BM - NORTH OF LEASE  
 ELEV. = 756'

I THE UNDERSIGNED, HEREBY CERTIFY THAT THIS PLAT IS CORRECT TO THE BEST OF MY KNOWLEDGE AND BELIEF AND SHOWS ALL THE INFORMATION REQUIRED BY LAW AND THE REGULATIONS ISSUED AND PRESCRIBED BY THE DEPARTMENT OF ENERGY.  
 (SIGNED) Mark C. Echard

R.P.E. \_\_\_\_\_ L.L.S. 490

PLACE SEAL HERE

STATE OF WEST VIRGINIA  
 Division of Environmental Protection  
 OFFICE OF OIL AND GAS



DATE APRIL 10, 2012  
 OPERATOR'S WELL NO. J.S.WITHERS NO.1-V  
 API WELL NO. \_\_\_\_\_

WELL TYPE: OIL  GAS  LIQUID INJECTION \_\_\_\_\_ WASTE DISPOSAL \_\_\_\_\_  
 (IF "GAS,") PRODUCTION  STORAGE \_\_\_\_\_ DEEP \_\_\_\_\_ SHALLOW   
 LOCATION: ELEVATION 1274' WATER SHED LITTLE KANAWHA RIVER  
 DISTRICT GLENVILLE COUNTY GILMER  
 QUADRANGLE GILMER 7.5'  
 SURFACE OWNER NATIONAL TIMBER PARTNERS WV 3 LLC ACREAGE 72.4  
 OIL & GAS ROYALTY OWNER J.S. WITHERS HRS. ET AL LEASE ACREAGE 250.2

PROPOSED WORK: DRILL  CONVERT \_\_\_\_\_ DRILL DEEPER \_\_\_\_\_ REDRILL \_\_\_\_\_ FRACTURE OR STIMULATE  PLUG OFF OLD FORMATION \_\_\_\_\_ PERFORATE NEW FORMATION \_\_\_\_\_ OTHER PHYSICAL CHANGE IN WELL (SPECIFY) \_\_\_\_\_

PLUG AND ABANDON \_\_\_\_\_ CLEAN OUT AND REPLUG \_\_\_\_\_  
 TARGET FORMATION 5TH SAND ESTIMATED DEPTH 3300'  
 WELL OPERATOR HORIZON ENERGY CORP. DESIGNATED AGENT ROBERT R. JONES II  
 ADDRESS SAND FORK ROAD BOX 111 SAND FORK, WV 26430 ADDRESS SAND FORK ROAD BOX 111 SAND FORK, WV 26430

LONGITUDE 80°42'30" S  
 COUNTY NAME  
 PERMIT

