

# FULTON LEASE 1200 ACRES± WELL NO. 18

WELL NO. 18  
STATE PLANE COORDINATES  
(SOUTH ZONE NAD '27)

N. 714,833  
E. 2,053,401

WELL NO. 18 (NAD 27)  
LAT=(N) 39.95290  
LONG=(W) 80.81221

WELL NO. 18 (NAD 27)  
LAT=(N) 39°57'46.4"  
LONG=(W) 80°48'44.0"

UTM (NAD 83) (METERS)  
N. 4,312,696  
E. 516,284

NORMAN & SHARON  
ANDERSON  
19.83 ACRES±

EVA STOUT (LIFE)  
68.84 ACRES±

I L MORRIS  
281.80 ACRES±

SHELLY DEMARINO  
29.25 ACRES±

WACO OIL & GAS  
25.02 ACRES±

I L MORRIS  
1.65 ACRES±

NORMAN  
ANDERSON  
52.50 ACRES±

### NOTES ON SURVEY

1. TIES TO WELLS AND CORNERS ARE BASED ON GRID NORTH FOR THE WV STATE PLANE COORDINATE SYSTEM SOUTH ZONE NAD '27.
2. TIES TO REFERENCES ARE BASED ON MAGNETIC NORTH 01-11-12.
3. LEASE BOUNDARY SHOWN HEREON TAKEN FROM A WELL PLAT PREPARED BY MATT HOLT, JR FOR WELL 47-021-2838.
4. SURFACE OWNER AND ADJOINER INFORMATION TAKEN FROM THE ASSESSOR AND COUNTY CLERK RECORDS OF GILMER COUNTY IN JULY, 2011.
5. WELL LAT./LONG. (NAD'27) ESTABLISHED BY DGPS(SUBMETER MAPPING GRADE).

### REFERENCES

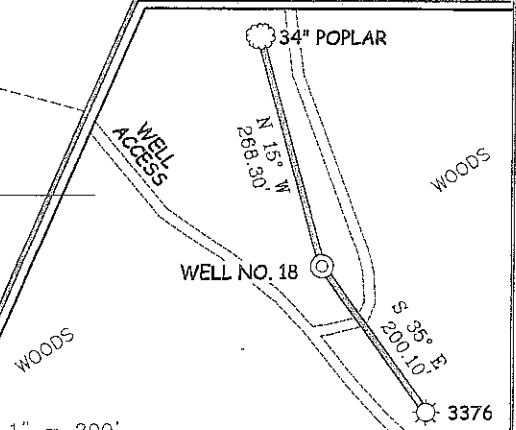
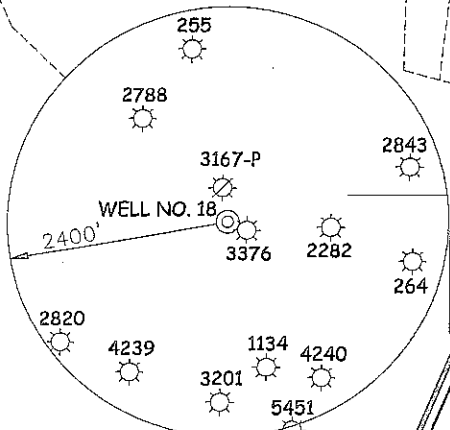

1" = 200'



I THE UNDERSIGNED, HEREBY CERTIFY THAT THIS PLAT IS CORRECT TO THE BEST OF MY KNOWLEDGE AND BELIEF AND SHOWS ALL THE INFORMATION REQUIRED BY LAW AND THE REGULATIONS ISSUED AND PRESCRIBED BY THE DIVISION OF ENVIRONMENTAL PROTECTION.

P.S.  
677

*Gregory A. Smith*

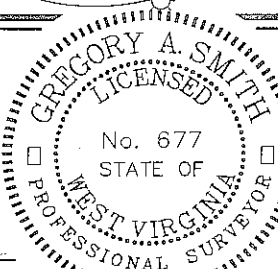

(+) DENOTES LOCATION OF WELL ON UNITED STATES TOPOGRAPHIC MAPS.

DATE JANUARY 23, 20 12

OPERATORS WELL NO. FULTON #18

API WELL NO. 47 - 210 - 5739

STATE COUNTY PERMIT

MINIMUM DEGREE OF ACCURACY 1 / 200 FILE NO. 890P18(396-55)

PROVEN SOURCE OF ELEVATION DGPS (SUBMETER MAPPING GRADE) SCALE 1" = 500'

STATE OF WEST VIRGINIA  
DIVISION OF ENVIRONMENTAL PROTECTION  
OFFICE OF OIL AND GAS

WELL TYPE: OIL  GAS  LIQUID INJECTION  WASTE DISPOSAL  IF "GAS" PRODUCTION  STORAGE  DEEP  SHALLOW

LOCATION: ELEVATION 1,151' WATERSHED STEWARTS CREEK

DISTRICT GLENVILLE COUNTY GILMER QUADRANGLE GLENVILLE 7.5'

SURFACE OWNER I L MORRIS ACREAGE 281.80±

ROYALTY OWNER E.D. FULTON HEIRS, ET AL LEASE ACREAGE 1200±

PROPOSED WORK: LEASE NO. \_\_\_\_\_

DRILL  CONVERT  DRILL DEEPER  REDRILL  FRACTURE OR STIMULATE  PLUG OFF OLD FORMATION  PERFORATE NEW FORMATION  PLUG AND ABANDON  CLEAN OUT AND REPLUG  OTHER \_\_\_\_\_

PHYSICAL CHANGE IN WELL (SPECIFY) \_\_\_\_\_ TARGET FORMATION ALEXANDER

ESTIMATED DEPTH 5,200'

WELL OPERATOR ENERGY CORPORATION OF AMERICA DESIGNATED AGENT RODNEY A. WINTERS

ADDRESS 501 56TH STREET S.E. ADDRESS 501 56TH STREET S.E.

CHARLESTON, WV 25304 CHARLESTON, WV 25304 **03/16/2012**

# FULTON LEASE WITH WELL NO. 18

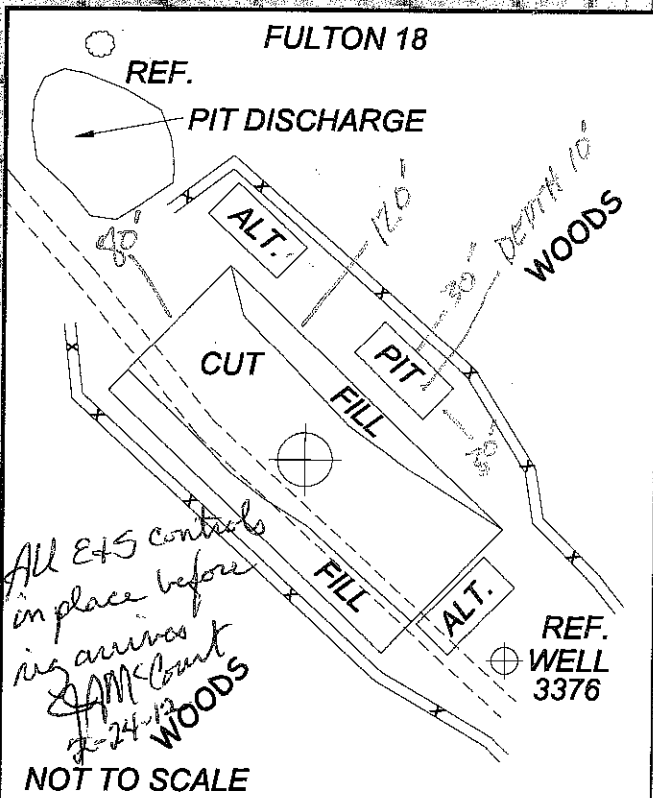
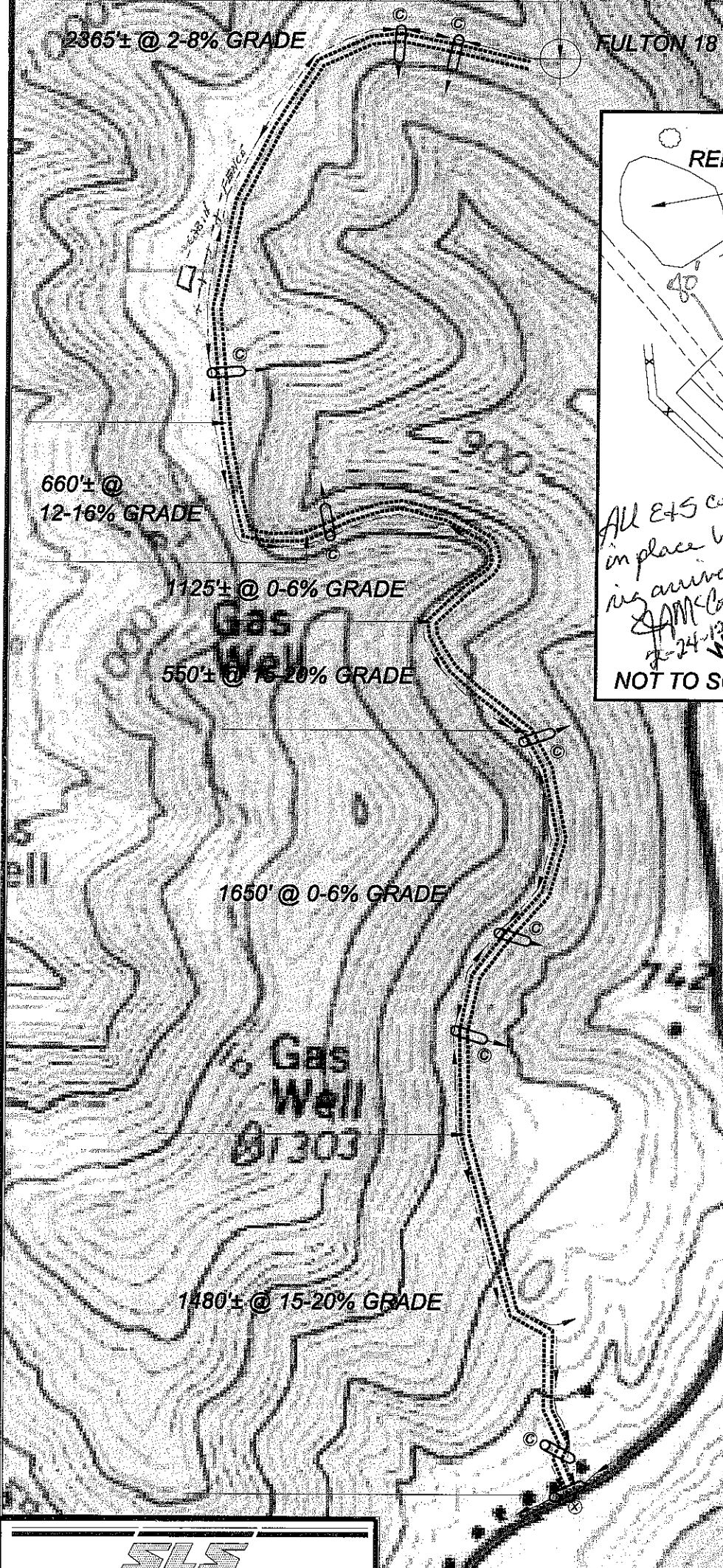

ALL ROADS SHOWN HEREON ARE EXISTING UNLESS OTHERWISE NOTED AND SHALL BE MAINTAINED IN ACCORDANCE WITH WV D.E.P. OIL AND GAS BMP MANUAL ENTRANCES AT COUNTY/STATE ROADS SHALL BE MAINTAINED IN ACCORDANCE WITH WV D.O.T. REGULATION. SEPARATE PERMITS MAY BE REQUIRED BY THE D.O.T.

SEDIMENT BASINS (TRAPS) AND APPROPRIATE EROSION CONTROL BARRIERS ARE TO BE CONSTRUCTED AT ALL CULVERT AND CROSS DRAIN INLETS AND OUTLETS AS REQUIRED IN THE WV D.E.P. OIL AND GAS BMP MANUAL. FIELD CONDITIONS (ROCK OUTCROPS AND BEDROCK) MAY PROHIBIT INLET TRAPS BEING INSTALLED. WHEN THESE CONDITIONS EXIST ADDITIONAL EROSION CONTROL MEASURES SHALL BE EVALUATED AND UTILIZED AS NEEDED.

EARTHWORK CONTRACTORS ARE RESPONSIBLE FOR NOTIFICATION TO THE OPERATOR AND INSPECTOR PRIOR TO ANY DEVIATION FROM THIS PLAN.

TEMPORARY SEED & MULCH ALL SLOPES AFTER CONSTRUCTION OF LOCATION.

CUT & STACK ALL MARKETABLE TIMBER.

STACKED BRUSH MAY BE USED FOR SEDIMENT CONTROL.

APPLICATIONS FOR SEPARATE PLC PERMITS ON THE ACCESS ROAD STREAM CROSSINGS HAVE BEEN PREPARED (IF APPLIES).

ADDITIONAL CULVERTS AND/OR OTHER DRAINAGE STRUCTURES & SEDIMENT CONTROL DEVICES MAY BE REQUIRED BY THE WV D.E.P. OIL & GAS INSPECTOR. OPERATOR IS RESPONSIBLE FOR COORDINATION WITH CONTRACTOR AND SLS REGARDING ANY CHANGES OR ADDITIONS THE STATE MAY REQUIRE.

⊗ = EXISTING CULVERT      ⊙ = PROPOSED CULVERT 12" MIN. UNLESS OTHERWISE NOTED

**SLS**  
 SMITH LAND SURVEYING, INC.  
 P.O. BOX 150 GLENVILLE, WV. 26351  
 PH: (304) 462-5634 FAX: (304) 462-5656 E-MAIL: sls@sissurveys.com

DRAWN BY C.P.M.	FILE NO. 890	DATE 01-23-12	CADD FILE: 890REC18.DWG
--------------------	-----------------	------------------	----------------------------

## TOPO SECTION OF USGS GLENVILLE 7.5' QUADRANGLE

03/16/2012