FORM WW 6

LONG. 80°53'09.1" — 3,120'

LATITUDE 39°05'00"

LONGITUDE 80°52'30"

I.M. FOX LEASE
162 ACRES±

I.M. FOX 2022

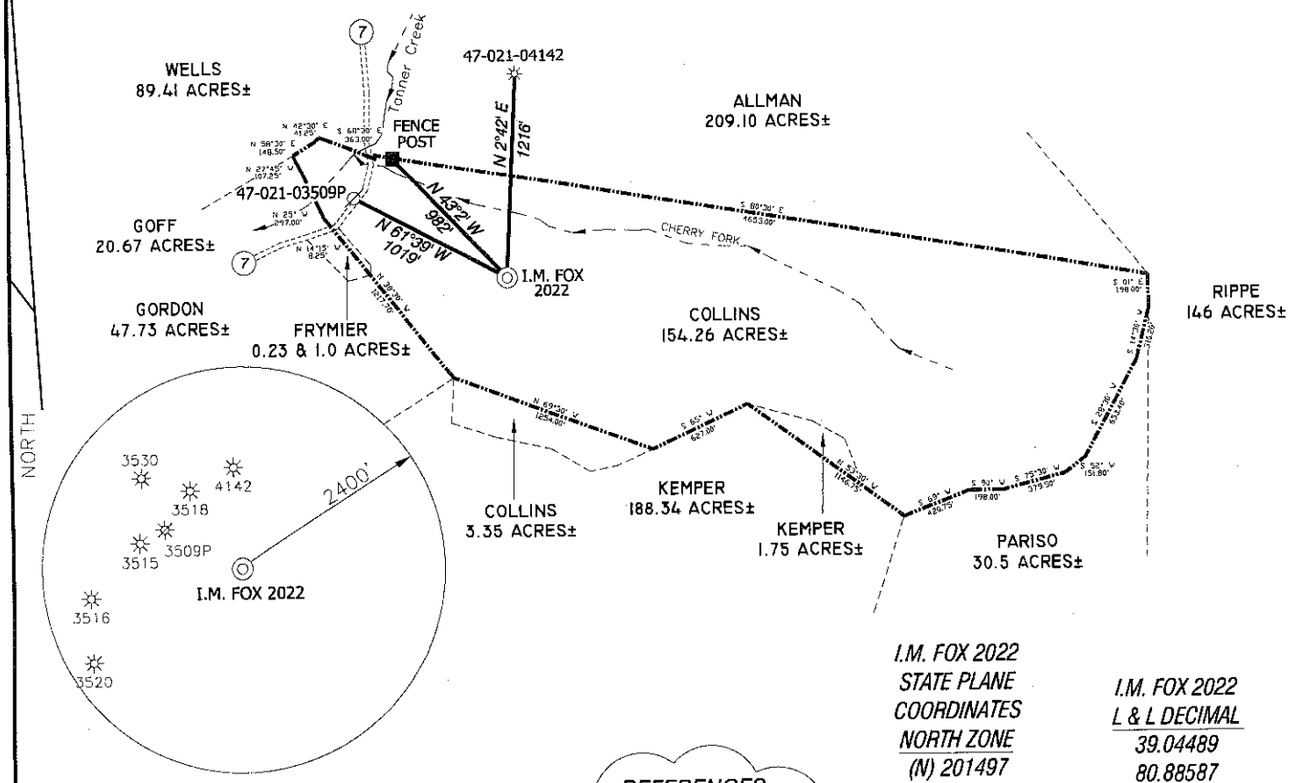

14,000'

LAT. 39°02'41.6"

I.M. FOX 2022
STATE PLANE
COORDINATES
NORTH ZONE
(N) 201497
(E) 1606385

I.M. FOX 2022
L & L DECIMAL
39.04489
80.88587

NOTES ON SURVEY

TIES TO WELLS AND CORNERS ARE BASED ON STATE PLANE GRID NORTH WV NORTH ZONE NAD '27.
TIES TO REFERENCES ARE BASED ON MAGNETIC NORTH 05-03-10.
LEASE BOUNDARY SHOWN HEREON TAKEN FROM DEED BOOK 442 AT PAGE 243 AND INFORMATION PROVIDED BY WACO OIL AND GAS CO., INC.
SURFACE OWNER AND ADJOINER INFORMATION TAKEN FROM THE ASSESSOR AND COUNTY CLERK RECORDS OF GILMER COUNTY IN APRIL, 2010 AND INFORMATION PROVIDED BY WACO OIL AND GAS CO., INC.
WELL LAT./LONG. ESTABLISHED BY DGPS(SUBMETER MAPPING GRADE).

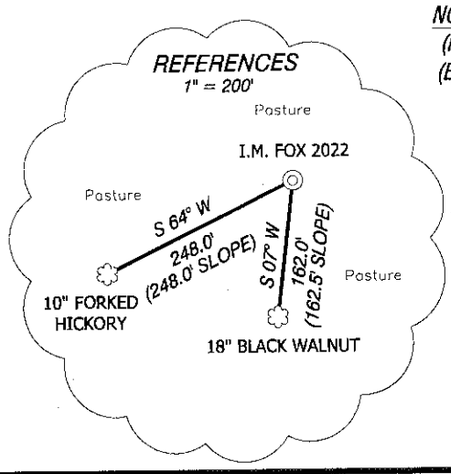

I THE UNDERSIGNED, HEREBY CERTIFY THAT THIS PLAT IS CORRECT TO THE BEST OF MY KNOWLEDGE AND BELIEF AND SHOWS ALL THE INFORMATION REQUIRED BY LAW AND THE REGULATIONS ISSUED AND PRESCRIBED BY THE DIVISION OF ENVIRONMENTAL PROTECTION.

P.S. 834

HUPP Surveying & Mapping
P.O. Box 647 Grantsville, WV 26147
(304) 354-7035 EMAIL: hupp@frontiernet.net

DOYLE HUPP, JR. LICENSED No. 834 STATE OF WEST VIRGINIA PROFESSIONAL SURVEYOR

(+) DENOTES LOCATION OF WELL ON UNITED STATES TOPOGRAPHIC MAPS.

DATE MAY 3, 20 10

OPERATORS WELL NO. I.M. FOX 2022

API WELL NO. 47 — 021 — 05708
STATE COUNTY PERMIT

CANCELLED

MINIMUM DEGREE OF ACCURACY 1/200 FILE NO. W1976 (BK 45-14)

SCALE 1" =1000'

PROVEN SOURCE OF ELEVATION DGPS (SUBMETER GRADE)

STATE OF WEST VIRGINIA
DIVISION OF ENVIRONMENTAL PROTECTION
OFFICE OF OIL AND GAS

WELL TYPE : OIL X GAS ___ LIQUID INJECTION ___ WASTE DISPOSAL ___ IF "GAS" PRODUCTION ___ STORAGE ___ DEEP ___ SHALLOW ___

LOCATION :
ELEVATION 980' WATERSHED CHERRY FORK
DISTRICT TROY COUNTY GILMER QUADRANGLE BURNT HOUSE 7.5'
SURFACE OWNER RICHARD & JANE COLLINS ACREAGE 154.26±
ROYALTY OWNER WACO OIL & GAS CO. INC., et al LEASE ACREAGE 162
PROPOSED WORK : LEASE NO. ___
DRILL X CONVERT ___ DRILL DEEPER ___ REDRILL ___ FRACTURE OR STIMULATE X PLUG OFF OLD FORMATION ___ PERFORATE NEW FORMATION ___ PLUG AND ABANDON ___ CLEAN OUT AND REPLUG ___ OTHER ___
PHYSICAL CHANGE IN WELL (SPECIFY) ___ TARGET FORMATION DEVONIAN SHALE
ESTIMATED DEPTH 5900'

COUNTY NAME

PERMIT

WELL OPERATOR WACO OIL & GAS CO., INC. DESIGNATED AGENT STEPHEN E. HOLLOWAY
ADDRESS P.O. BOX 397 GLENVILLE, WV 26351 ADDRESS P.O. BOX 397 GLENVILLE, WV 26351

07/27/2012