

UTM
X: 502330
Y: 4319310

80°58'22.4"
(80.97289)

LATITUDE

39°02'30"

4160'

LONGITUDE
80°57'30"

6150'

39°01'28.9"
(39.02469)

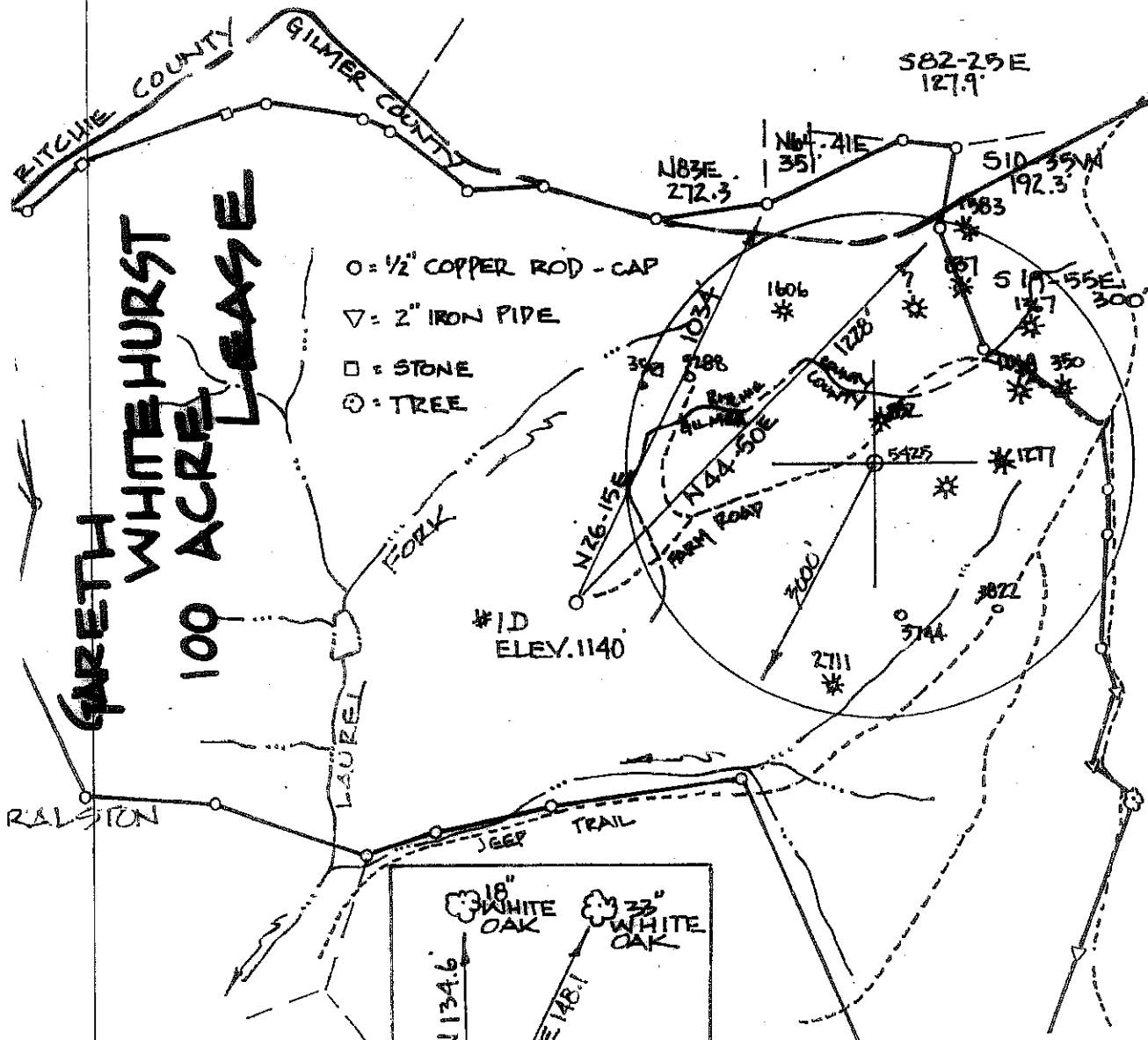

- = 1/2" COPPER ROD - CAP
- ▽ = 2" IRON PIPE
- = STONE
- ⊙ = TREE

GARETH WHITEHURST 100 ACRE LEASE

GARETH

GARETH WHITEHURST 100 ACRE LEASE

I CERTIFY THAT WHITEHURST D-1 IS +3000' FROM ANY LEASE LINE & 3000' FROM ANY PERMITTED DEEP WELL THIS DATE. 02-03-2010

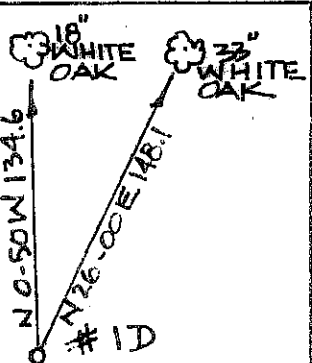

FILE NO. _____
DRAWING NO. _____
SCALE 1" = 400'
MINIMUM DEGREE OF ACCURACY 1:200
PROVEN SOURCE OF ELEVATION G. P. S.
OBSERVATION _____

I, THE UNDERSIGNED, HEREBY CERTIFY THAT THIS PLAT IS CORRECT TO THE BEST OF MY KNOWLEDGE AND BELIEF AND SHOWS ALL THE INFORMATION REQUIRED BY LAW AND THE REGULATIONS ISSUED AND PROMULGATED BY THE DEPARTMENT OF ENERGY.

(SIGNED)

PROFESSIONAL SURVEYOR: 551

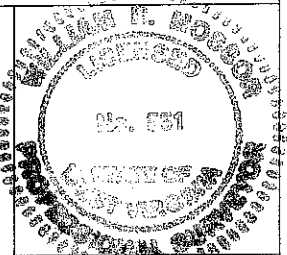

STATE OF WEST VIRGINIA DEPARTMENT OF ENERGY DIVISION OF OIL AND GAS

DATE FEBRUARY 3RD 2010
OPERATORS WELL NO. WHITEHURST 1-D
5698

API 47-021-5425
CANCELLED

WELL TYPE: OIL GAS LIQUID INJECTION _____ WASTE DISPOSAL _____
(IF GAS) PRODUCTION STORAGE _____ DEEP SHALLOW _____

LOATION: ELEVATION 1140' WATER SHED LAUREL FORK
DISTRICT DEKALB COUNTY GILMER QUADRANGLE BURNT HOUSE

SURFACE OWNER WHITEHURST INTERNATIONAL CORP. ACREAGE 100 (96.18)
OIL & GAS ROYALTY GARETH WHITEHURST, ET AL LEASE AC. 100

PROPOSED WORK: DRILL CONVERT _____ DRILL DEEPER _____ REDRILL _____
FRACTURE OR STIMULATE _____ PLUG OFF OLD FORMATION _____
PERFORATE NEW FORMATION _____
OTHER PHYSICAL CHANGE IN WELL _____
PLUG AND ABANDON _____ CLEAN OUT AND REPLUG _____

TARGET FORMATION TRENTON - BLACK RIVER ESTIMATED DEPTH BASEMENT

WELL OPERATOR GARETH WHITEHURST DESIGNATED AGENT GREGORY A. SMITH
ADDRESS 1433 S. FT. HARRISON AVE. ADDRESS P. O. BOX 150
CLEARWATER, FL 33756 GLENVILLE, WV 26351

FORM WW-6

COUNTY NAME
PREMIT