

LOCKARD LEASE DOM. #31048 90 AC.+/-

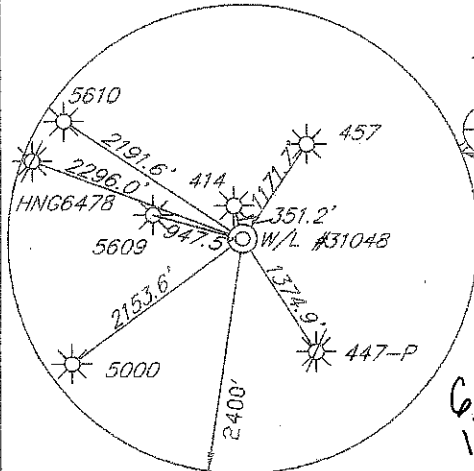
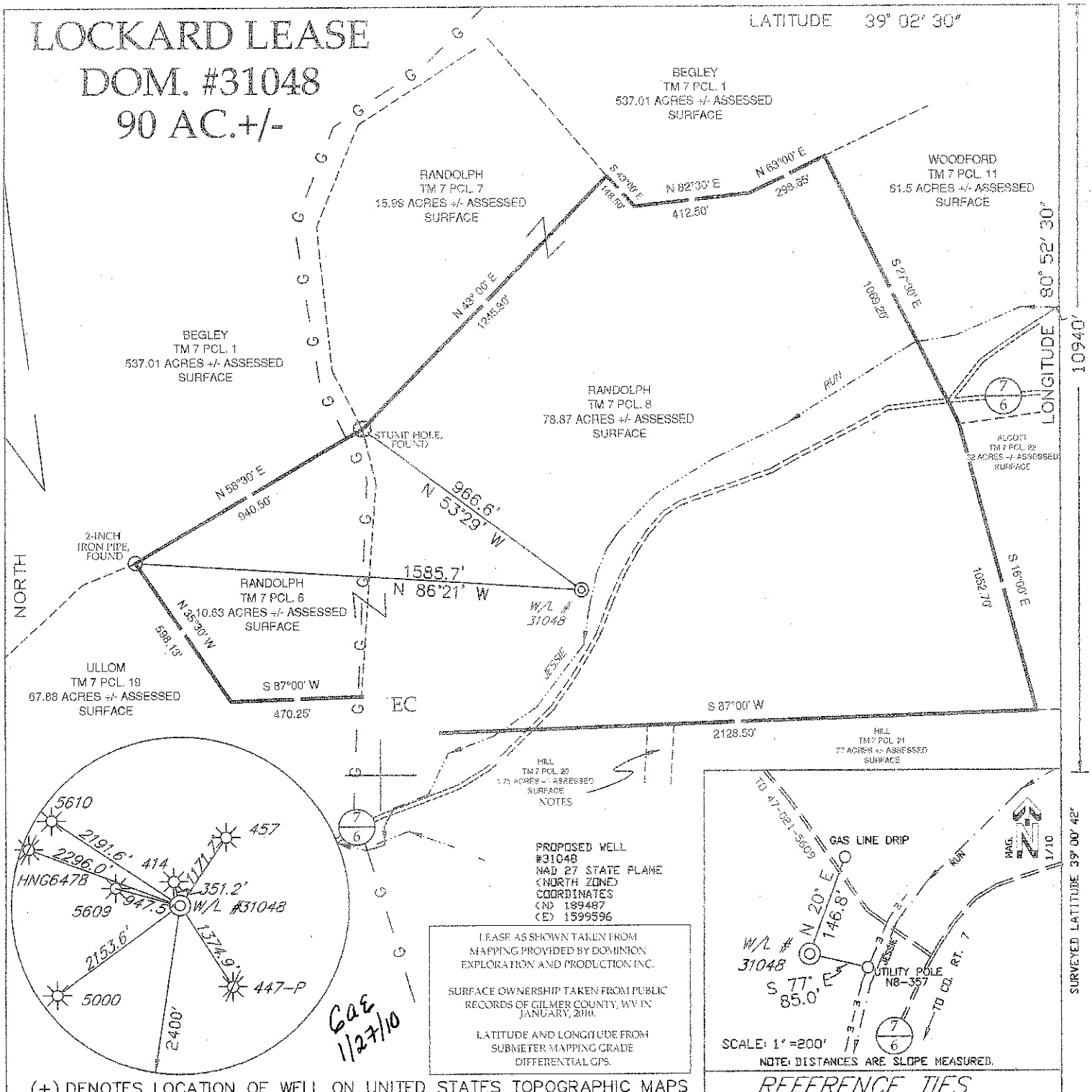

PROPOSED WELL #31048
 NAD 27 STATE PLANE
 (NORTH ZONE)
 COORDINATES
 (N) 189487
 (E) 1599596

LEASE AS SHOWN TAKEN FROM
 MAPPING PROVIDED BY DOMINION
 EXPLORATION AND PRODUCTION INC.

SURFACE OWNERSHIP TAKEN FROM PUBLIC
 RECORDS OF GILMER COUNTY, WV IN
 JANUARY, 2010.

LATITUDE AND LONGITUDE FROM
 SUBMETER MAPPING GRADE
 DIFFERENTIAL GPS.

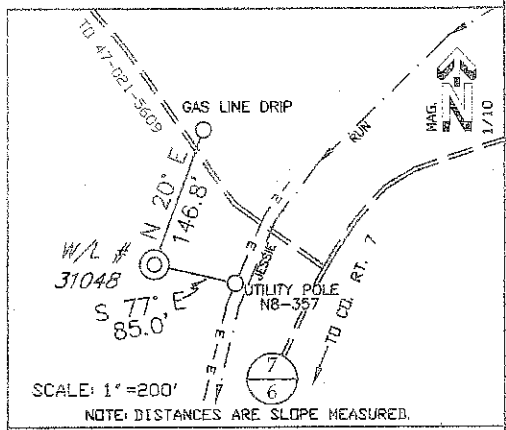

(+) DENOTES LOCATION OF WELL ON UNITED STATES TOPOGRAPHIC MAPS

REFERENCE TIES

FILE NO. RN060414
 DRAWING NO. 31048.DWG
 SCALE 1"=500'
 MINIMUM DEGREE OF
 ACCURACY 1:200
 PROVEN SOURCE OF
 ELEVATION DGPS (SUBMETER GRADE)

I THE UNDERSIGNED, HEREBY CERTIFY THAT
 THIS PLAT IS CORRECT TO THE BEST OF MY
 KNOWLEDGE AND BELIEF AND SHOWS ALL THE
 INFORMATION REQUIRED BY LAW AND THE REGU-
 LATIONS ISSUED AND PRESCRIBED BY THE DEPART-
 MENT OF ENERGY.
 (SIGNED) Richard E. Adams
 P. S. 986

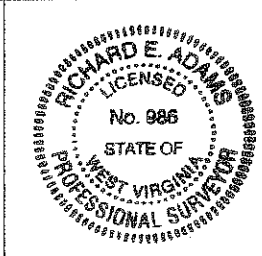

STATE OF WEST VIRGINIA
 DIVISION OF ENVIRONMENTAL PROTECTION
 OIL AND GAS DIVISION

ADAMS LAND SURVEYING
 P.O. BOX 584
 TROY, WV 26443
 (304)462-7654

DATE JANUARY 4, 2010
 OPERATOR'S WELL NO. 31048
 API WELL NO. 47-021-05697

WELL TYPE: OIL GAS LIQUID INJECTION WASTE DISPOSAL
 (IF "GAS,") PRODUCTION STORAGE DEEP SHALLOW

LOCATION: ELEVATION 898' WATERSHED JESSIE RUN
 DISTRICT DEKALB COUNTY GILMER
 QUADRANGLE BURNT HOUSE

SURFACE OWNER CYNTHIA J. & WILBERT C. RANDOLPH JR. ACREAGE 79 +/-
 OIL & GAS ROYALTY OWNER AMY LOCKARD HEIRS LEASE ACREAGE 90 +/-
 LEASE NO. RN060414

PROPOSED WORK: DRILL CONVERT DRILL DEEPER REDRILL FRACTURE OR
 STIMULATE PLUG OFF OLD FORMATION PERFORATE NEW
 FORMATION OTHER PHYSICAL CHANGE IN WELL (SPECIFY) _____

PLUG AND ABANDON CLEAN OUT AND REPLUG

TARGET FORMATION ALEXANDER ESTIMATED DEPTH 4958'
 WELL OPERATOR DOMINION EXPLORATION & PRODUCTION INC. DESIGNATED AGENT RODNEY J. BIGGS
 ADDRESS P.O. BOX 1248 JANE LEW, WV 26378 ADDRESS P.O. BOX 1248 JANE LEW, WV 26378

CANCELLED

COUNTY NAME
PERMIT

FORM WW-6