

SURVEYED LONGITUDE 90° 55' 49" 3881'

BENNETT LEASE DOM. #33749 260 AC. +/-

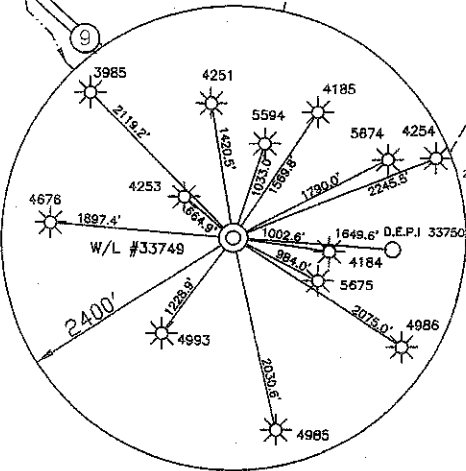
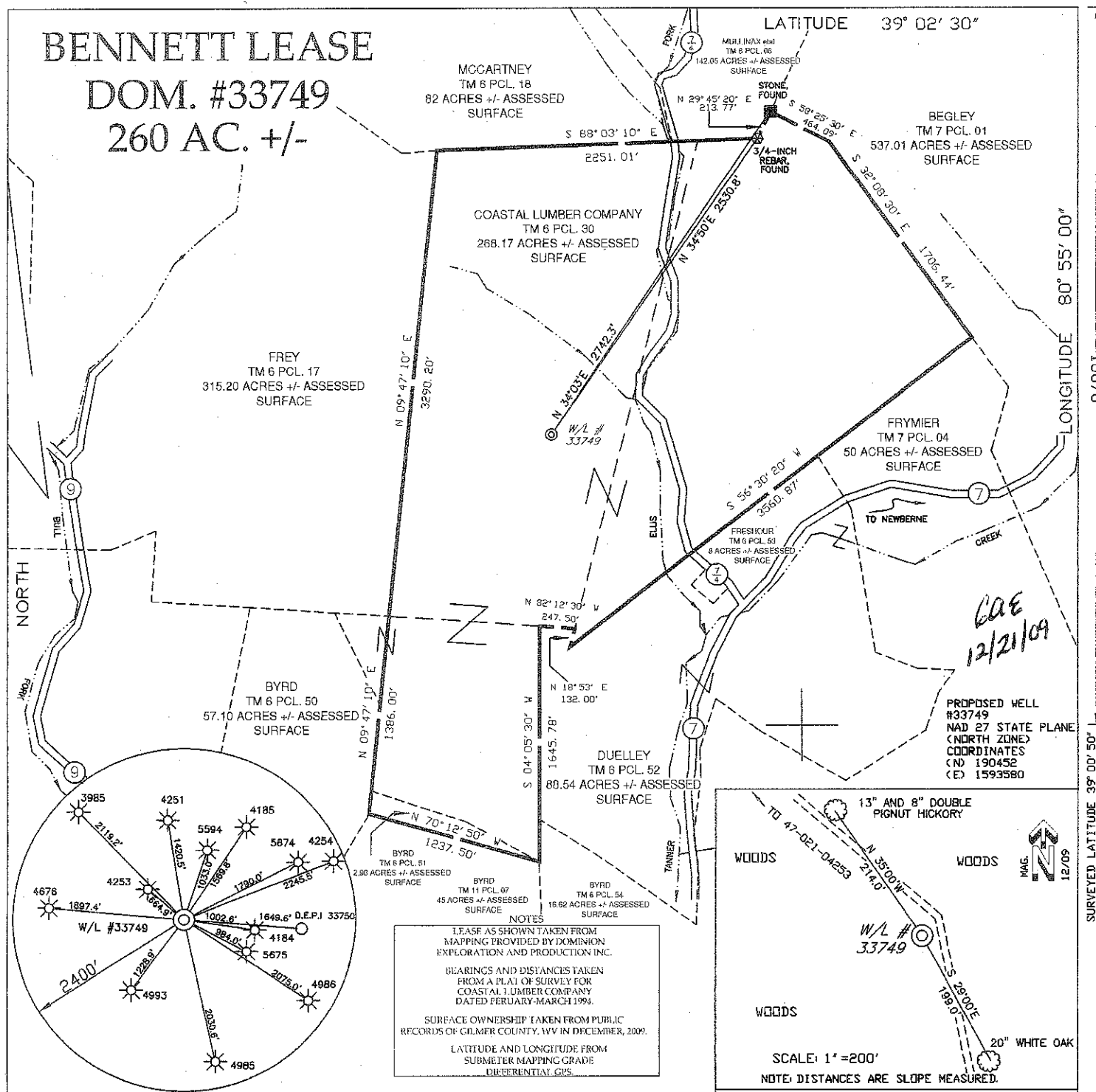

NOTES

LEASE AS SHOWN TAKEN FROM MAPPING PROVIDED BY DOMINION EXPLORATION AND PRODUCTION INC.

BEARINGS AND DISTANCES TAKEN FROM A PLAN OF SURVEY FOR COASTAL LUMBER COMPANY DATED FEBRUARY-MARCH 1994.

SURFACE OWNERSHIP TAKEN FROM PUBLIC RECORDS OF GILMER COUNTY, WV IN DECEMBER, 2009.

LATITUDE AND LONGITUDE FROM SUBMETER MAPPING GRADE DIFFERENTIAL GPS.

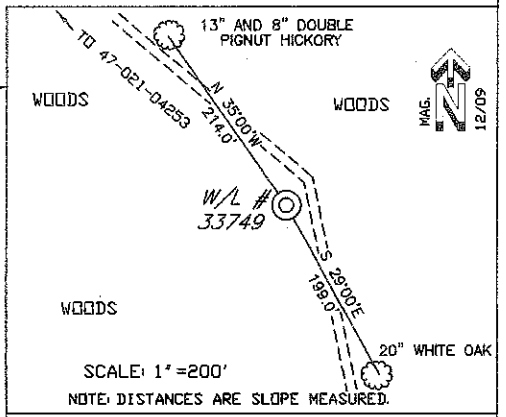

(+) DENOTES LOCATION OF WELL ON UNITED STATES TOPOGRAPHIC MAPS

FILE NO. DOMLEASE#RNO39301
 DRAWING NO. 33749.DWG
 SCALE 1"=1000'
 MINIMUM DEGREE OF ACCURACY 1:200
 PROVEN SOURCE OF ELEVATION DGPS (SUBMETER GRADE)

I THE UNDERSIGNED, HEREBY CERTIFY THAT THIS PLAT IS CORRECT TO THE BEST OF MY KNOWLEDGE AND BELIEF AND SHOWS ALL THE INFORMATION REQUIRED BY LAW AND THE REGULATIONS ISSUED AND PRESCRIBED BY THE DEPARTMENT OF ENERGY.

(SIGNED) Richard E. Adams
 P.S. 986

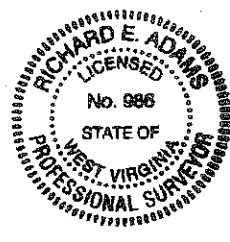

STATE OF WEST VIRGINIA
 DIVISION OF ENVIRONMENTAL PROTECTION
 OIL AND GAS DIVISION



ADAMS LAND SURVEYING
 P.O. BOX 584
 TROY, WV 26443
 (304)462-7654

DATE DECEMBER 3, 2009
 OPERATOR'S WELL NO. 33749
 API WELL NO. 47-021-0569B

WELL TYPE: OIL GAS LIQUID INJECTION WASTE DISPOSAL
 (IF "GAS,") PRODUCTION STORAGE DEEP SHALLOW
 LOCATION: ELEVATION 1088' WATERSHED ELLIS FORK OF TANNER CREEK
 DISTRICT DEKALB COUNTY GILMER
 QUADRANGLE BURNT HOUSE

SURFACE OWNER COASTAL LUMBER COMPANY ACREAGE 268.17 +/-
 OIL & GAS ROYALTY OWNER SAMUEL BENNETT HEIRS, ETAL LEASE ACREAGE 260 +/-
 LEASE NO. RNO39301

PROPOSED WORK: DRILL CONVERT DRILL DEEPER REDRILL FRACTURE OR STIMULATE PLUG OFF OLD FORMATION PERFORATE NEW FORMATION OTHER PHYSICAL CHANGE IN WELL (SPECIFY) _____

PLUG AND ABANDON CLEAN OUT AND REPLUG
 TARGET FORMATION ALEXANDER ESTIMATED DEPTH 5218'
 WELL OPERATOR DOMINION EXPLORATION & PRODUCTION INC. DESIGNATED AGENT RODNEY J. BIGGS
 ADDRESS P.O. BOX 1248 JANE LEW, WV 26378 ADDRESS P.O. BOX 1248 JANE LEW, WV 26378

CANCELLED

COUNTY NAME PERMIT

FORM WW-6

04/06/2012