

E.D. FULTON LEASE

1,200 ACRES ±

WELL NO. ECA/E.D. FULTON #20-H

LATITUDE 38°57'30"

WELL NO. 20-H
"BOTTOMHOLE"
STATE PLANE
COORDINATES

WELL NO. 20-H
"BOTTOM HOLE"
LATITUDE &
LONGITUDE

(N) 712,621
(E) 2,057,304

LAT: 38°57'24.5"
LON: 80°47'54.6"

LONGITUDE 80°47'30"
LAT. 38°57'05.7"

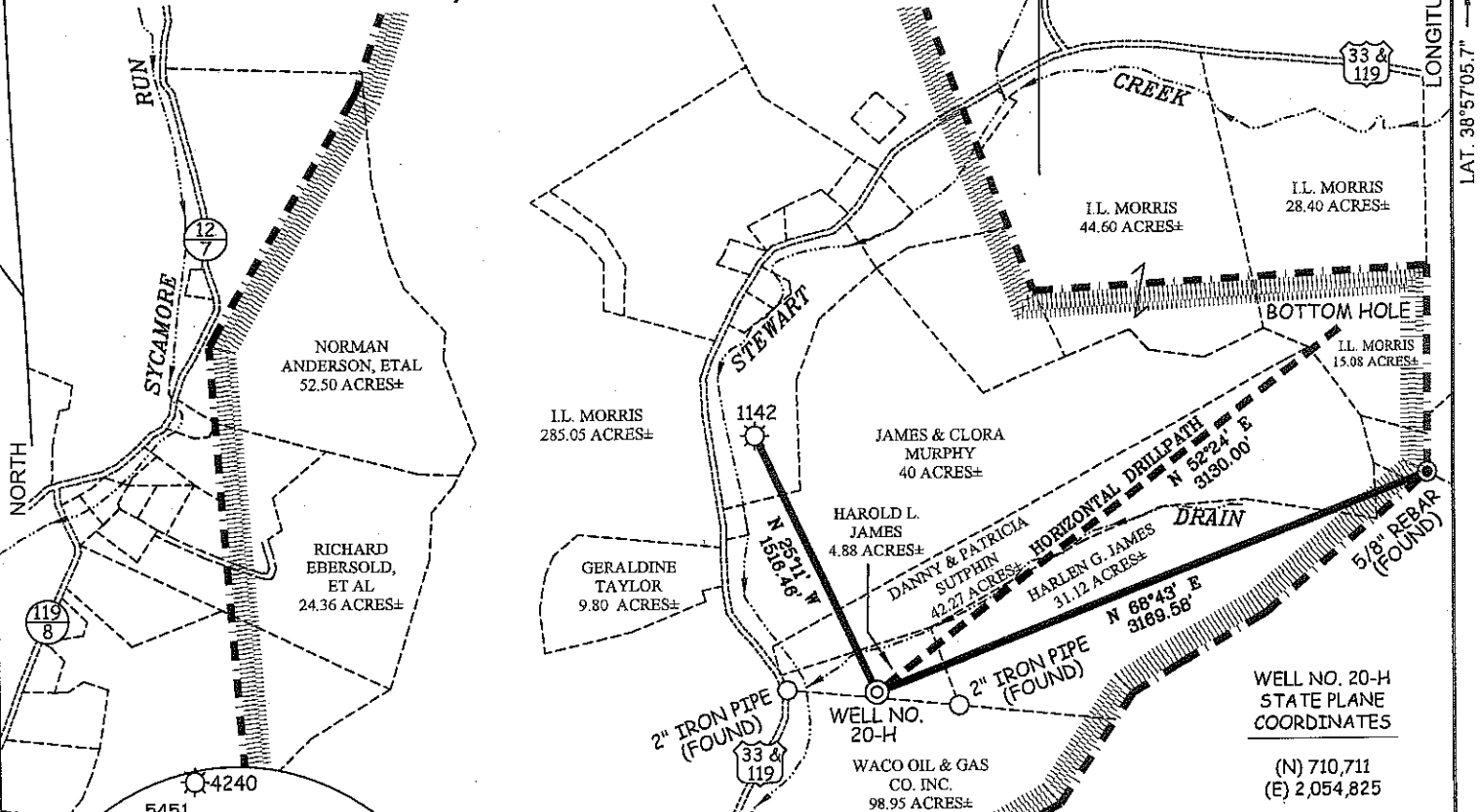

NOTES ON SURVEY

1. TIES TO WELLS AND CORNERS ARE BASED ON GRID NORTH FOR THE WV STATE PLANE COORDINATE SYSTEM SOUTH ZONE NAD '27.
2. TIES TO REFERENCES ARE BASED ON MAGNETIC NORTH 06-10-09.
3. LEASE BOUNDARY SHOWN HEREON TAKEN FROM A WELL PLAT PREPARED BY MATT HOLT, JR FOR WELL 47-021-2838.
4. SURFACE OWNER AND ADJOINER INFORMATION TAKEN FROM THE ASSESSOR AND COUNTY CLERK RECORDS OF GILMER COUNTY IN JULY, 2009.
5. WELL LAT./LONG. (NAD'27) ESTABLISHED BY DGPS (SUBMETER MAPPING GRADE).
6. WELL LOCATION WILL DISTURB MULTIPLE SURFACE TRACTS.

REFERENCES

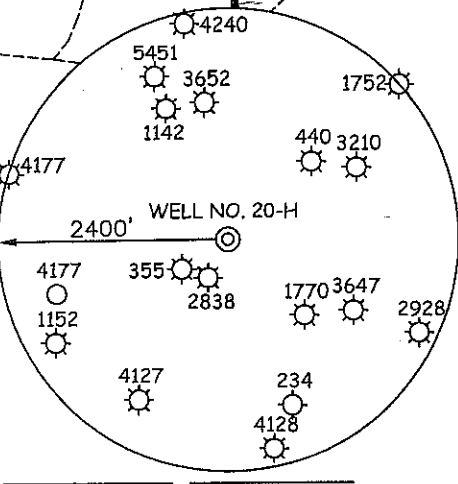
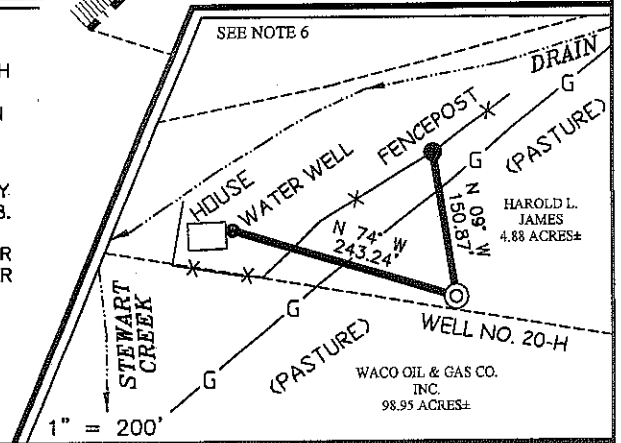

I THE UNDERSIGNED, HEREBY CERTIFY THAT THIS PLAT IS CORRECT TO THE BEST OF MY KNOWLEDGE AND BELIEF AND SHOWS ALL THE INFORMATION REQUIRED BY LAW AND THE REGULATIONS ISSUED AND PRESCRIBED BY THE DIVISION OF ENVIRONMENTAL PROTECTION.

P.S. 677 *Gregory A. Smith*

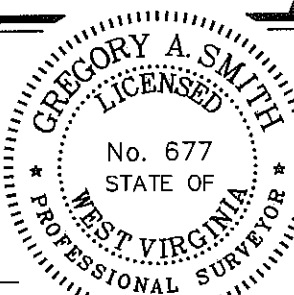

(+) DENOTES LOCATION OF WELL ON UNITED STATES TOPOGRAPHIC MAPS.

DATE JUNE 11, 20 09

OPERATORS WELL NO. ECA/E.D. FULTON #20-H

API WELL NO. 47-021-05686H
STATE COUNTY PERMIT

CANCELLED

STATE OF WEST VIRGINIA
DIVISION OF ENVIRONMENTAL PROTECTION
OFFICE OF OIL AND GAS



MINIMUM DEGREE OF ACCURACY 1/200 FILE NO. 890P20-H(282-05)
PROVEN SOURCE OF ELEVATION DGPS (SUBMETER MAPPING GRADE) SCALE 1" = 1,000'

WELL TYPE: OIL GAS LIQUID INJECTION WASTE DISPOSAL IF "GAS" PRODUCTION STORAGE DEEP SHALLOW

LOCATION: ELEVATION 774' WATERSHED STEWART CREEK

DISTRICT GLENVILLE COUNTY GILMER QUADRANGLE GLENVILLE 7.5'

SURFACE OWNER HAROLD L. JAMES (SEE NOTE 6) ACREAGE 4.88±

ROYALTY OWNER E.D. FULTON HEIRS, ET AL LEASE ACREAGE 1200±

PROPOSED WORK: LEASE NO. _____

DRILL CONVERT DRILL DEEPER REDRILL FRACTURE OR STIMULATE PLUG OFF OLD FORMATION PERFORATE NEW FORMATION PLUG AND ABANDON CLEAN OUT AND REPLUG OTHER _____

PHYSICAL CHANGE IN WELL (SPECIFY) _____ TARGET FORMATION Devonian Shale
ESTIMATED DEPTH 6,400' TVD

WELL OPERATOR EASTERN AMERICAN ENERGY CORP. DESIGNATED AGENT RODNEY A. WINTERS

ADDRESS 501 56TH STREET S.E. CHARLESTON, WV 25304 ADDRESS 501 56TH STREET S.E. CHARLESTON, WV 25304 02/10/2012

COUNTY NAME PERMIT